



MONTANA

43

Sentinel

Placement Bureau - 1943

montana's 39th year book ---





the 1943

published by the associated students of



Sentinel

Montana State University

Aline Mosby editor

To Montana



Men

this, the 1943 Sentinel,
is dedicated

to you over there now,
whose faces may be in shadow
because you put down your books to fight
for a better world
and to you not yet initiated
into this grim group
because some of your faces, too,
will live only in memory
but to you who return
some day in the bright tomorrow
take down this book
and once more
be back at Montana. . . .





meet montanans...



SCHOLARS

Montana students . . . the administration, the schools and their graduating seniors.



THE WOMEN

Montana women . . . their activities and living groups.



THE MALE ANIMAL

Montana men . . . their activities and living groups.





what they do...



ED-COED

Montana men and women meet . . . student government, co-educational activities.



CONQUEST

Montana athletics . . . football, basketball, minor sports.



PANORAMA

Montana life . . . the campus parade, the queens.





Scholars



The lamp of wisdom goes strong fall quarter, wavers feebly winter quarter, moves outside spring quarter . . . you can wake up now, the bell just rang. . . .



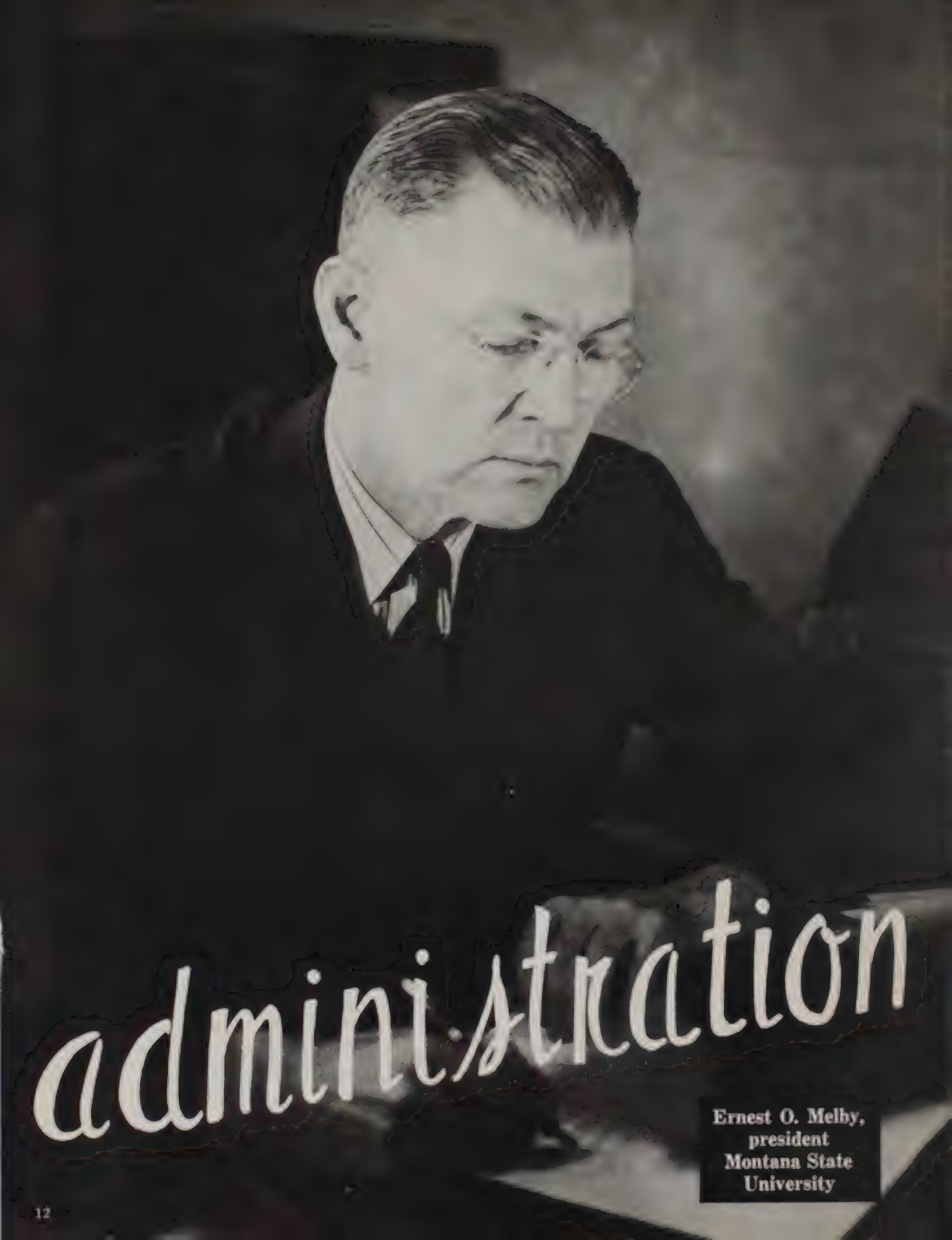

administration

**Ernest O. Melby,
president
Montana State
University**

Administrative conference: Speer and Melby.



R. H. Jesse, dean of the faculty.



C. W. Leaphart, university vice-president.

Dr. Melby swept into his second year as president of the University with banners flying, nobly bucked the obstacles involved in running an educational institution in wartime. He inspired students to stay in school in spite of the war, handed progressive educators a thrill by giving them more co-operation than they had received in the U's history. Guided by E. O. and his able deans, the University stayed conspicuously alive, continued all of its schools, still sported more males than females in its depleted student body. The administration showed its truest colors when the army air corps detachment moved in. The efficiency displayed in arranging for their housing and training was no less than remarkable. . . .



Governor Sam Ford, president,
state board of education.



Where the line forms.



J. B. Speer, registrar.



F. K. Badgley, auditor.



Mary Elrod Ferguson, dean of women

The financial obligations of MSU's scholars to their alma mater are handled by Mr. Badgley and the business office, while Registrar Speer and his staff have the tough task of issuing grades and keeping complete records of students and their courses of study. Deans Miller and Ferguson ably attend to the personal problems of their charges, keep tab on their activities and souls. Did a neat job of rehousing men and coeds when the incoming army made evacuation of all residence halls necessary.

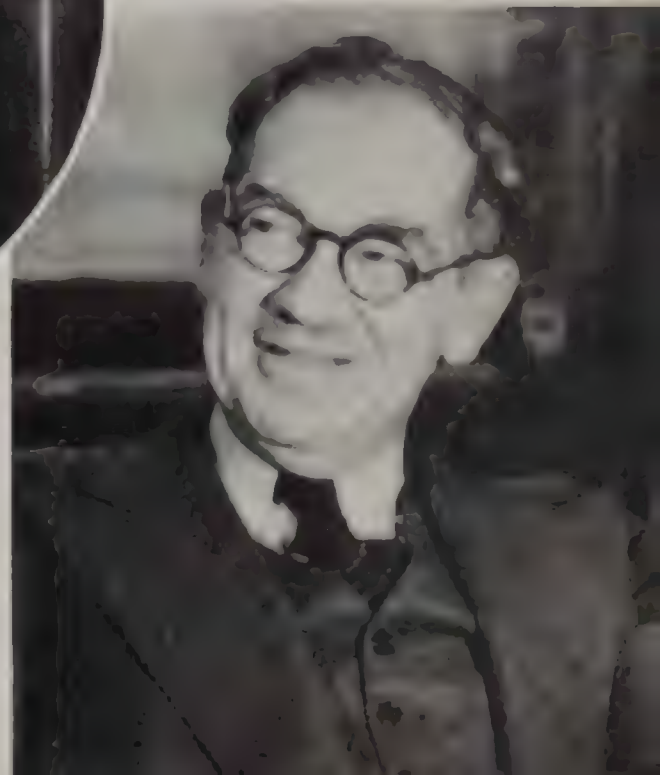

Burly Miller, dean of men.

Seniors

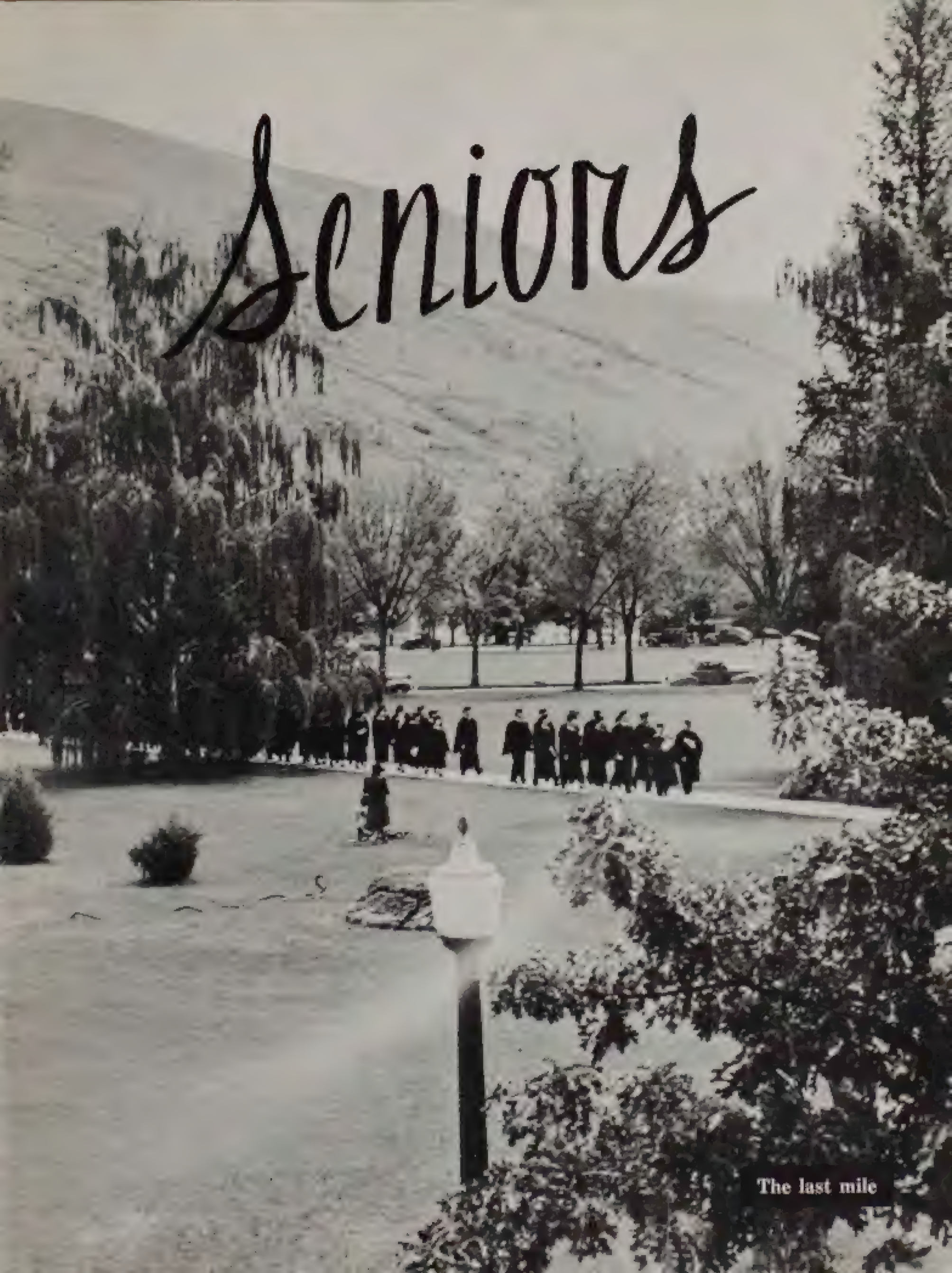

The last mile

Arts &

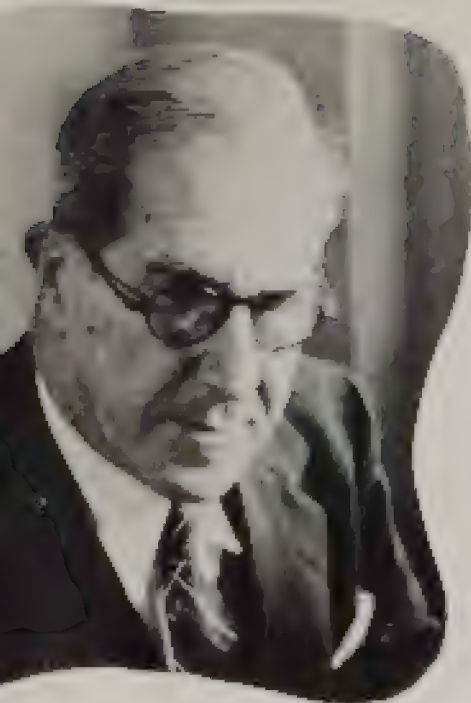

Dean H. Jesse



Sciences



MARINE CURTIS

HENRY GARNER



IDA DECKER

LEONA DE COCK

MARY DEEGAN

MRS. HELEN DUFFY

RUSSELL EDWARDS

JOAN FALLER

JENNIE FARNSWORTH



WILLIAM FITZPATRICK

HELEN FRISBIE

RAYMOND GAJAN

RICHARD GALLANT

BETTY GORMAN

RAMAH GASTON



VIRGINIA GILLESPIE

ROBERT GREENE

MYRNA HANSEN

JOAN HARKEN

MIRTYLE HARRY



ROBERT MEIOM

BERNICE NOLLENSTENER



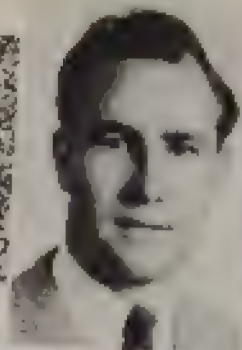

OWEN OLESEN



PAULA OTTE



RUBY PLUMMER



FRANCIS POTT



HELMER RAY



MARGARET SEDAN



RONALD RICE



KATHERINE ROBERTSON



BILL ROBERTSON



KATHARINE SCHMAIER



DEWEY SANDELL



ARTHUR SANDERSON



GEORGE SANTISTEBAN



CHESTER SCHINDLER



RITA SCHULTZ



RUTH SKIRROW



RUTH SMALLS



LEONARD SMITH



MYRON STEWART



GORDON SWANSON



HOMER THOMPSON



BETTY ULMER



LORRAINE WAISANEN



MARJORY WALKER

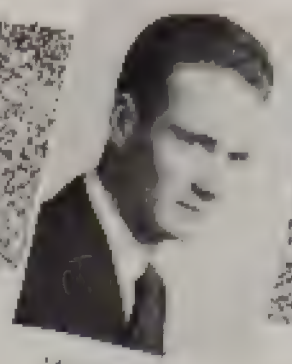

JAMES WALSH



CHRISTINE WASHBURN



EDNA WEBER



EMMA WEISBECK

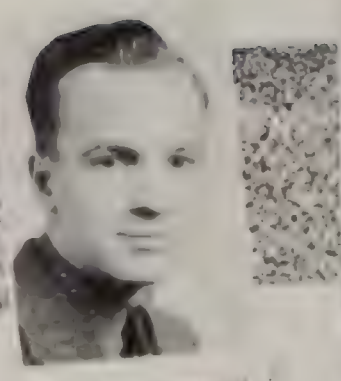

ELDON WHITESITT



VIRGINIA WILHELM



REBECCA WATSON



PATRICIA WOOD



HELEN YURMAN



BOB ZAHN



PAUL ZUELKE



BARBARA WILKINSON

school of *Education*



Elmer Walter Anderson



MARION EMERSON

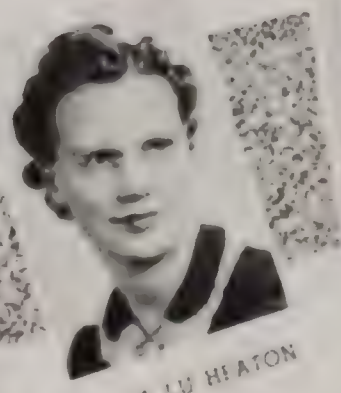

IRMA LU HEATON



LOIS METZLER



KATHERINE NICHOLS



JOSEPH TAYLOR

school of

Forestry



Frank T. C. [unreadable]

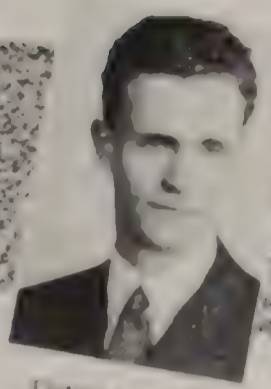

FRANK BAILEY



HAROLD COOK



GORDON FOGGLASS



ANTHONY EVANS



CLEFFEY



WILLIAM HOPPER



WILLIAM [unreadable]



OLIVER MACK



MILTON MILLAM



FRANK NELSON



EVERETT SANDERSON



RONALD SCHULZ



JOHN VENRICK



PHILIP YOVETICH

school of *Business*



Dean Robert C. Lee



CARVER ANDERSON



CHARLES BARNWELL



WILMER BAUER



MICHAEL BESICH



KATHERINE CLARK



EUGENE CLAWSON



GLEN COX



JOHN EIDEL



MARGUERITE BELDER



HARRY HESSER



WALDEN JENSEN



LESTER HANSEN



JOE GANS



BOB EMHICK



ANN LAWTON



CAROL LINEBARGER



SIDNEY KURTH

Administration



COLIN MacLEOD



CHARLES RIGG



PETER RIGG



MARJORIE SAVAGE

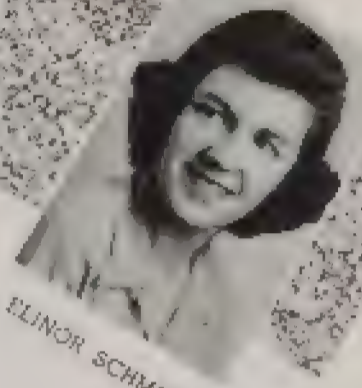

ELINOR SCHMIEL



SHIRLEY SCHNEE



RUTH SIMPSON



DORAN STOLTENBERG



JOHN SUGRUE



LESLIE TAYLOR



JACK TURNER



GRETCHEN VAN CLEVE



WAYNE WENDT



ILEAN WIEGENSTEIN



PHYLLIS WILCOX



RAY WISE

school of

Journalism



Dean James L. C. Ford



RAY HENTON



ARRETTA DOBROVOLSKY



JIM COFFEY



PAT CAMPBELL



MARY BUKVICH



LUCILLE ADAMSON



EVERETT MORRIS



EVELYN MAYER



CLARE MACNEILL



HARLAN LEE



CLARY KAUFMAN



LUCILLE WILLIAMS



JEAN SWENSON



DOOROTHY KOCHON



VERN REYNOLDS



ALINE MOSBY



school of

Law

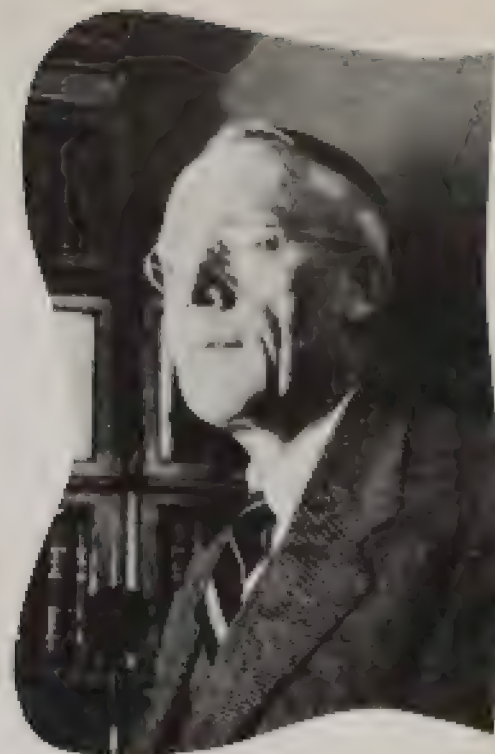

Dean C. W. Leaphart

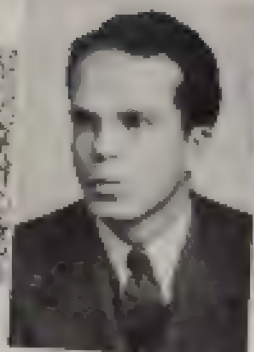

ROBERT BROOKE



JOSEPH HENNESSY



CLAYTON HERRON

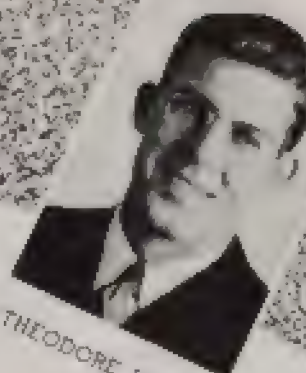

THEODORE JAMES



ROBERT KITT



ALLEN MCKENZIE



JOHN MCKINNON



ROBERT MILNE



DONALD ROMISH



WILLIAM SCOTT



JOHN SHEEHY



school of

Music



Dean John Crowder

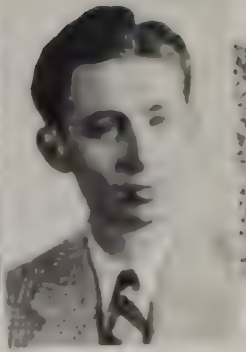

RALPH GILDROY



LOIS DAHL



MAE BRUCE



DOROTHY BORCHERING



GWENDOLYN ANDERSON



ANNABELLE PETERSON



WILLIAM LYNN



BRINTON JACKSON



RUTH HUBLEY



ELWOOD THOMPSON



GAIL HOUNCE

school of

Pharmacy



Dean C. E. Mellett



ARTHUR BEATTIE



ROBERT DEBOER



CALVIN HUBBARD



NEIL JOHNSON



WILLIAM JONES



DAN McDONALD



ALBERT PICCHIONI



The Seniors

. . . consist of philosophical draft-dodging males, aging career-bound females. Now the four-year plan is completed; the old guard resigneth and maketh way for the new. And so the big-shots take a powder, mull over their accomplishments—Mortar Board, Silent Sentinel, the power in the high places . . . Theirs is no story-book graduation, but one into the arms of the draft board or a war plant. It's all over now. . . .



Bob Ness, President



Dorothy Borcharding, Treasurer



Bernice Hollensterner, Secretary



Ann Clements, vice-president

The Juniors

. . . having reached this stage are veterans by right. Have one eye on the beckoning bigtime hon-oraries; therefore appear suave, worldly, activity mad. Now that the third year has safely passed, the junior political influentials and lesser celebrities have their feet in the door of fame; the rest are content to settle down and be just juniors. . . .



Marjorie Templeton, president



Eileen Murphy, treasurer



Bob Oswald, vice president



Marjorie Harrison, secretary

The Sophomores

... as a class usually consist of Spurs, Bearpaws, budding big shots. Have some idea they run the campus; make much noise illustrating same. Their best contribution of the year was the war stamp drive, backed by sophomore organizations. Names and faces, pushing above the mob; good kids nonetheless. Time and experience will tell.



Dick Newman, president



Eileen Pumb, treasurer



Dorothy Hicke, secretary



Jeannette Baike, vice president

The Freshmen

... roared into the Garden City last September to make their debut at MSU. Many still roaring; others settled down to the wiser aspects of academic life. The gang met last fall to elect officers, after which they were never seen en masse again. The kids painted the M, learned the Greek alphabet, neglected to ring traditional victory bell during basketball season. Had a good time anyway. . . .



Curt Hopkins, president



Inez Sue Fraser, secretary



Dick Hargess, vice president



Iane Jeffers, treasurer

Ed-Coed



Meet the right people, buy the right cokes . . . on to the honoraries . . . we want you to be one of us . . . for a slight charge . . .





scotty

A.S.M.S.U.

Scotty MacLeod,
student body
president

The Big Four



Nadler, vice-president

betty



Bukvich, secretary

mary



Hesser, business manager

harry

... Hesser, Bukvich, MacLeod, Nadler, who hold MSU's top offices and direct the staggering machinery of its student government. Top boss is quiet, likeable Scotty MacLeod, who rode into the presidency on the crest of a hard-fought student election. Climaxing three years of service to MSU, Scotty took over this year the hard job of keeping organizations and students in tune with war needs. Grizzly Queen Betty Nadler of the charming smile acted as official hostess of the U as vice-president. Activity Girl Mary Bukvich, another charmer, kept Central Board minutes as secretary. Business manager Harry Hesser of basketball fame watched over student funds. The Big Four did their duties well. No remuneration but much glory. . . .



CENTRAL BOARD

Seated, left to right: Hesser, Bukvich, MacLeod, Nadler.
Standing: Briggs, Wedm, Wise, Rochon, Sandell, Fenton, Delaney, Badgley.



George MacLeod, chairman

ASMSU

April showers bring campaign cigars, not May flowers, at MSU. Maneuvers, deals and intrigues flourish as various factions fight for feet in the political door during spring elections. Worth shooting for is a seat on Central Board, main governing body which forms the nucleus of student activities. The Board meets once a week to heckle a round of candy bars from some obliging member or okay a myriad of budgets under the cracking whip of faculty members Briggs and Badgley. Other duties include mulling over reports and decisions of ASMSU committees.



Hazel Steeby, chairman



TRADITIONS BOARD

Seated, left to right: Ruemauer, MacInosh, Steeby, Asher, Warden.
Standing: Delaney, Hesser, McKenzie, Gans.

HOMECOMING COMMITTEE

Seated left to right: Murphy, Webb, Hollensteiner, Deegan

Standing: Delaney, Bradeen, Evanko, Johnson.



Committees

Why committees? Because ASMSU is an intricate organization whose officials rarely have time to attend to the countless administrative problems. Hand-picked by President MacLeod, ASMSU committees regulate the student extra-curricular life, major decisions being passed down the line to Central Board.

Important duties are organizing rallies, regulating publications, providing for student entertainment, keeping the university before the public. Committees come to life once or twice to perform these duties, then grow feeble and peter out for another year.

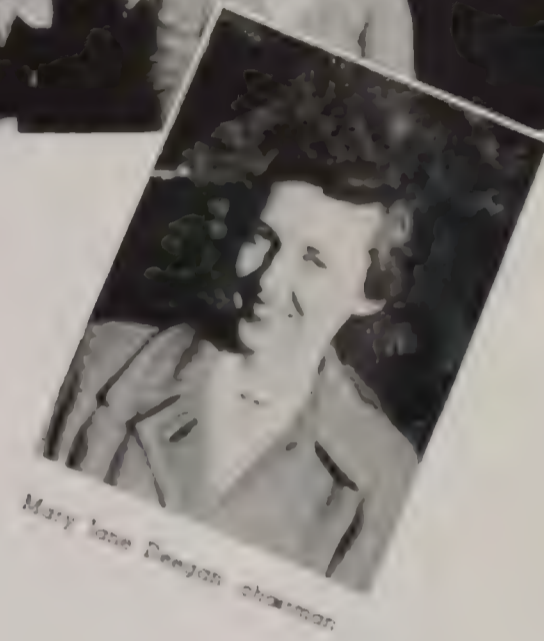

Mary Jane Deegan chairman



Mike O'Connell chairman

CONVOCATIONS COMMITTEE

Left to right: James, Adamson, O'Connell, Scott.





SOCIAL COMMITTEE

Left to right: Sweeney, Shirley, Nadler, Harrison, Donovan.



Betty Nadler, chairman

More Committees

ACTIVITY COMMITTEE

Left to right: Hodges, Hubbard, Hansen, Myklebust.



Bernice Hansen, co-chairman



PUBLICATIONS BOARD

*Seated left to right: Morris, Badgley.
Standing: Thadkill, Swenson, Fen-ton, Mosby*



Ivie Morris, chairman



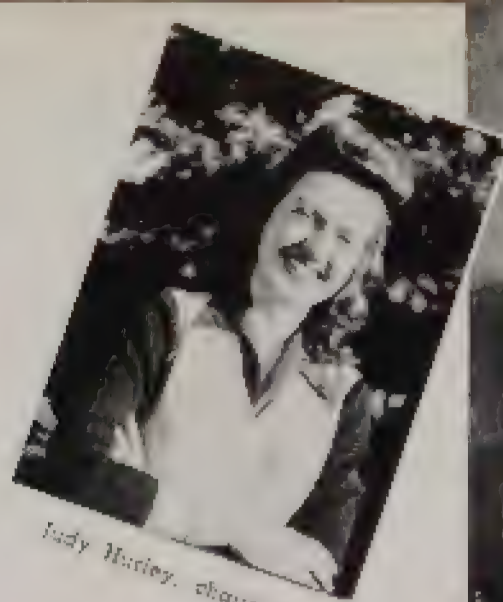

Judy Hurley, chairman



OUTSIDE ENTERTAINMENT COMMITTEE

Left to right: Bennett, Murphy, Hurley, Gildroy.



STUDENT UNION EXECUTIVE COMMITTEE

Seated, left to right: Briggs, DeCock, Van Duser, Kurth.
Standing: Rigg, Pedersen.

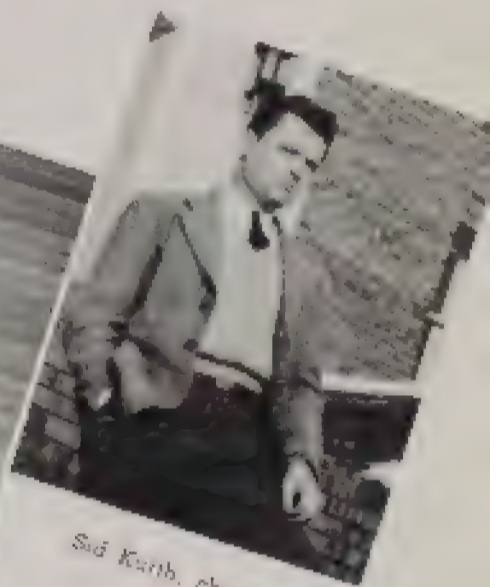

Ed Kurth, chairman

PUBLIC RELATIONS COMMITTEE

Left to right: Burgess, Voldseth, Marshall, Thompson, Landreth.



Ed Voldseth and Jack Burgess, co-chairmen



publications



Ray Fenton, editor
Montana Kaimin

The Montana Kaimin

... under Dean Ford's regime was thrown wide open to the student body. No longer a tool of the J School, low on staff members, cut to a twice weekly appearance, financially embarrassed, it carried on surprisingly well. Most notable factors in this year's issues were Editor Fenton's versatile tabloid makeups, some amazingly capable feature writing. Sophomore Peg Thrailkill, a mere woman, grew gray under the strain of trying to make the sheet pay its way. Jere Coffey and Mary Bukvich slaved, proved their salt...



Jere Coffey
associate editor



Mary Bukvich,
associate editor



Pat Campbell,
sports editor



Peg Thrailkill,
business manager



Merritt circulation



Hosher news



Swenson editorial



Morris, editorial

To pick out those journalists who dished out the most news is difficult, so herewith are displayed names and faces of ye Kaimin mast-head (page 2, col. 1). Some sweated printer's ink to keep the paper on its feet; others just provided cigarettes and local color to the news office. Anyway, give the crew a hand. . .

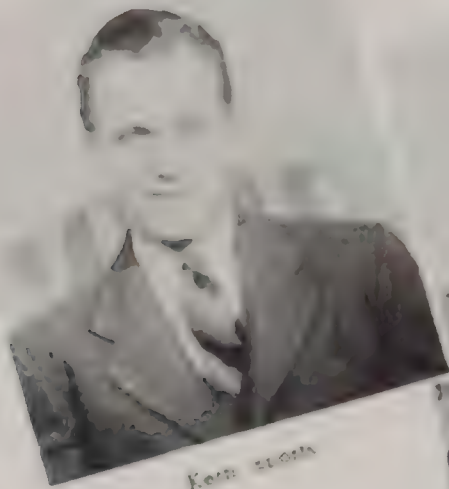

Kerr sports



Williams copy



Reynolds sports

Kaimin Staff

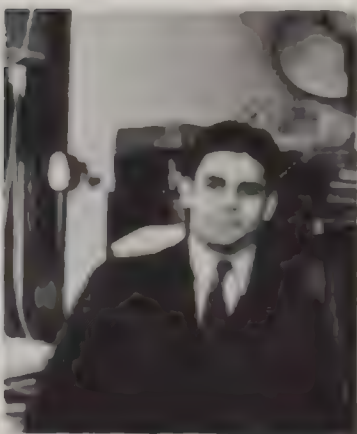

Eastman photography
Evin photography
Grubb exchange
Mayer editorial

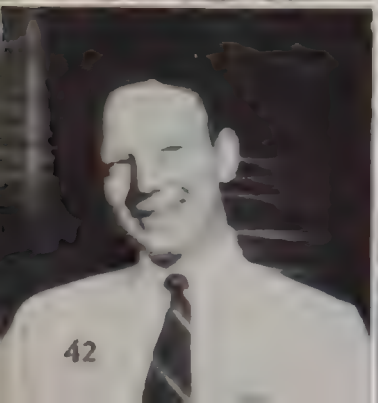

Lee features
Kaulman society
Altman copy
Mosby editorial

The Mountaineer



Gertrude Auren Dixon
editor



Laurel Dixon
circulation manager



Bob Wylder
business manager



Virginia Perkins,
production manager

. . . blossomed forth from the ashes of last year's financially disastrous *Sluice Box*. Bigger and better than its predecessor, although still mimeographed, it presented an excellent, at times brilliant, array of stories, articles and poems. A subscription drive plus support from the faculty brought the mag security and success. In quality of material it might well be compared to the late, famed *Frontier and Midland*.

1943



Alice Maskey, editor

On the second floor of the Student Union building is a small office. It has a linoleum floor, buff walls, a long table, a desk, a typewriter, a wastebasket, an ash tray—and a girl with red hair. It is she who created, such as it is, this book. Hers was not an easy task. This year's budget was cut in half. The staff was reduced to a tiny handful of upperclassmen plus a galaxy of freshmen who did little but clutter up the place. In spite of all this the courageous redhead, the third woman editor in Sentinel history, came through rather nobly. She lost weight and grade points in the process. But without the aid of the faithful few who stuck by her she would probably be quite dead by now. Among these was journalist Bob Sias, who wrote most of the copy and kept her supplied with cigarettes and morphine tablets during her darkest hours.



Gloria Bugli



Evie Morris



Helen Walterskirchen

Then there was Gloria Bugli who managed the office and supervised the freshman crew, and Evie Morris who spent innumerable hours taking pictures. Above all there was lovely Helen Walterskirchen, to whose talent the book owes all of its art work. And, pictured herewith, many more. . . .

Sentinel



Ed Devan



Bob Swan



Lloyd Eason

McKee
Smart

Ashton
Grisby

Wylder
Griffith

Angstrom
Voldseth

Frank
Wynn

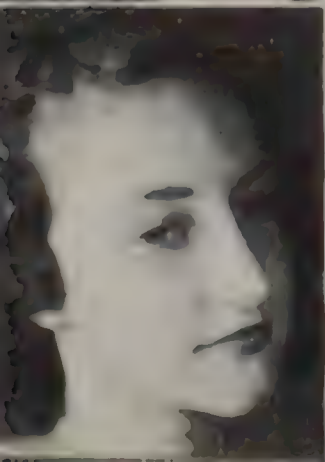
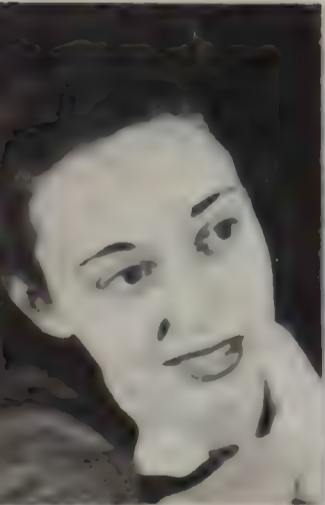



Johnson
Swanson

Queen
Mason

Lyall

Sentinel Staff

Regan
Stranahan
Kreider
Blackman

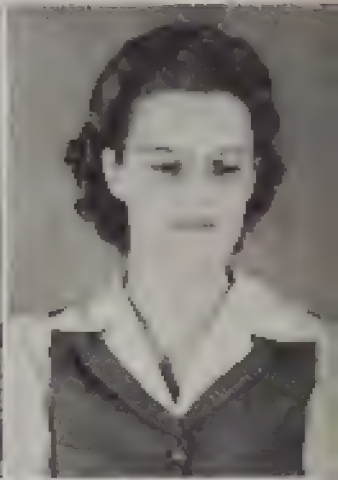

Ferry
Gibson
O'Connell
Atwood



Business Staff

... tottered for a brief moment when Uncle Sam beckoned Manager Herron, staged a spirited revival soon after Rasmussen took the reins. Rass's ad-chasing crew, composed largely of attractive gals, proved efficient, hard working, got results. . . .



Clayton Herron



Neal Rasmussen

Luben Davis

Grassebach Fraser

Wright McConnell

Sirkett Hunter

Rustin Hunter





entertainment

Julius Wuerthner as Der Fuhrer between scenes of "Confidentially, Mr. Hitler"

Drama

... continued on the campus in spite of the war. The productions, well chosen, well directed, introduced many new faces to MSU audiences, brought back many familiar ones. Pop Haydon shattered tradition by doing a benefit musical for his autumn quarter offering. The show, a loud, corny hodgepodge of khaki and scantily-clad femininity, bore the clever title, *Confidentially, Mr. Hitler*...



Lorne Haydon, director



Bob Ackerson, technician



Mike O'Connell, technician



A smattering of *Confidentially, Mr. Hitler's* male chorus, and Tiger.

Melnar's "Liliom"

... was whipped off the required reading shelf by Pop Haydon and brought to life on the Student Union Theatre's stage. A beautiful and moving legend filled with Freudian impressions, it proved too deep for most of its campus audience, received a chilly shoulder from same. It came into its own, however, at a special matinee before an enthusiastic mass of aviation students who cheered it wildly, demanded curtain call after curtain call.



Gemberling gets tough with Jane Mee. Seas slinks menacingly in the background.

Gemberling, a dead pigeon, is mourned by none but McCrea

Gemberling returns after 16 years in heaven to chat with McCrea.

Masquer Winter Production



Gemberling dies peacefully in the lovely McCrea arms.

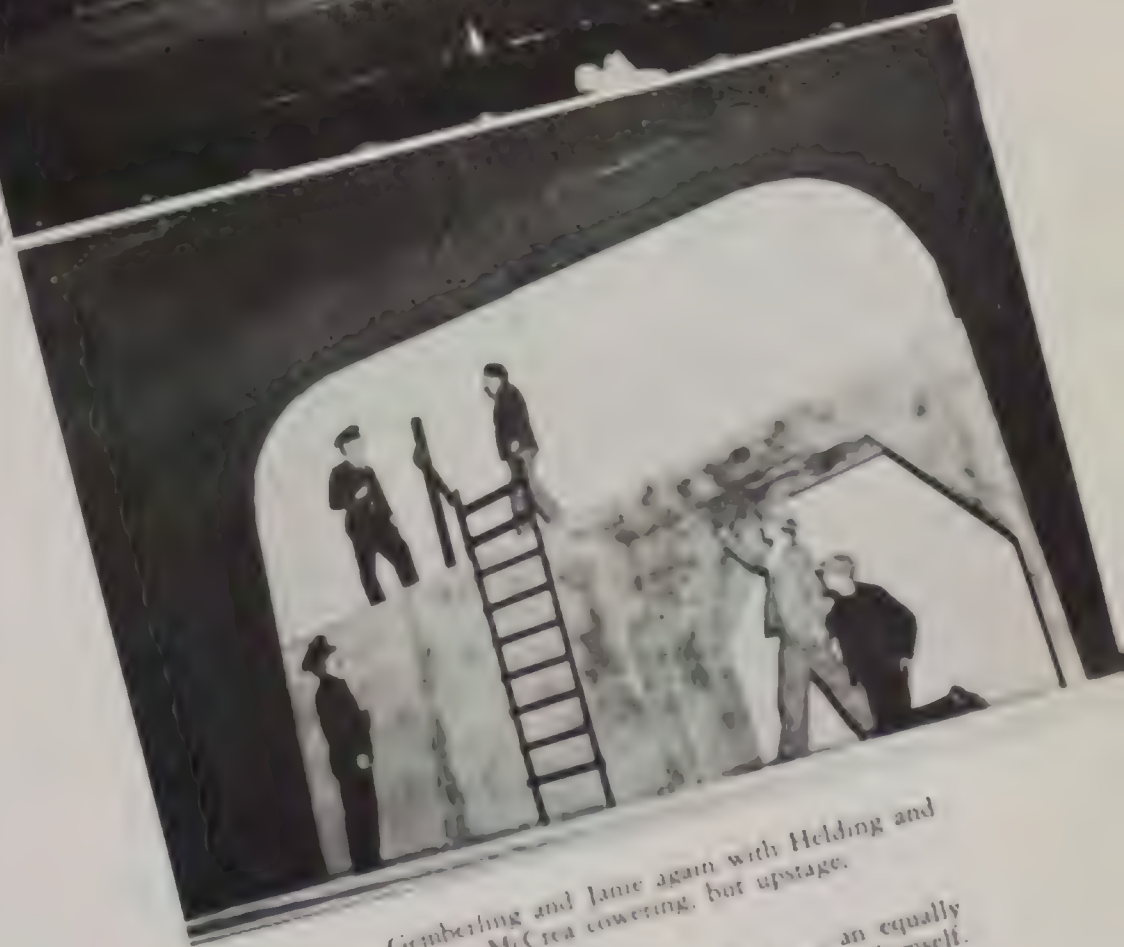

Gemberling and Janie again with Holding and McCrea cowering, but upstage.

A defeated Stas on his knees . . . an equally defeated Gemberling about to stab himself.

Ed Gemberling, playing his first campus lead, blustered and shouted his way through the title role rather convincingly. Ellen McCrea handled herself capably as his be-draggled, much-beaten wife. Ana Holding, the perennial ingenue, fluttered coyly about the stage in the role of Marie, and Janie Mee sexed things up considerably as the sin-ridden Mrs. Muskat. Veteran Bob (I wanta be an actor and make love) Sias scored another personal triumph as the play's nasty antagonist. Mike O'Connell's settings, his first, were excellent.



John Lester
chorus

A. H. Weston
orchestra

Clarence Bell
band

Music

Band



Keeps alive the flames of school spirit at athletic events,
traditional gatherings, military displays

Orchestra



The intellectual side of the Student Union theatre's great stage — fine music well played — frequent appearances on the

Chorus



Folksongs, ballads, Brahms' Requiem — The Musical Society's numerous distinguished concert bows on and off campus



Ralph F. McGuire
debate coach

Debate

Hegler
Johnson

Niemi
McDonald

Wilson
Cummings

Balwin



... did not spread its wings this year as of yore due to wartime conditions. Local speechmakers, with the exception of Prizewinner Helen McDonald who dashed to San Francisco, stayed within Montana boundaries, presented high school assemblies hither and yon, entered numerous tournaments, did much broadcasting, were quite impressive.



Kenneth Niemi, Stan Isaacson, and a heated session in Studio A

Campus Congress

. . . provided a dismal half hour each week of informal discussion via KGVO. Sponsored by Dr. Tascher's social work lab and directed by Barrister Walt Niemi, it brought most of MSU's would-be master minds before an unexcited radio public to hash over everything from student marriages to the social life of a Chinese coolie under the strain of war. Notably furthered the campaign for a stronger student voice. Listeners, however, preferred Jack Benny. . . .

Y CLUB . . . PHARMACY CLUB . . . PH



PHARMACY CLUB

First Row, left to right: La Rue, Stricklin, Youngstrom, Nelson, Schneider, Rasmussen.

Second Row: Gossman, Wass, Hubbard, Corbin, Galbraith, McConnell, Handel.

Third Row: Jones, DeBoer, Kopet, Johnson, Suchy, Picchioni, Barsness, Hussol, Beatrice.

Fourth Row: Willis, Filicetti, Lawler, Hammerness, Fowler, Moller.

Clubs and

KAPPA PSI

National Pharmaceutical Honorary

Seated, left to right: Beatrice, Johnson, Moller, DeBoer, Picchioni.

Standing: Jones, Fowler, Filicetti, Suchy, Lawler, Rasmussen.

Honorarys



KAPPA PSI . . . KAPPA PSI . . . KAPPA PSI



KAPPA TAU . . . KAPPA TAU . . . KAP

KAPPA TAU

local scholarship honorary

Front Row, l. to r.: Warren, Johnson, Roshon, Mosby, Williams, Bukvich, Dahl.
Second Row: Smith, Picchioni, Potts, Egeland, Coffey.
Third Row: Zaha, Clark, Isaacsen, Leaphart.

KAPPA EPSILON

national pharmaceutical honorary for women

Seated, l. to r.: Wass, Willis, Hubbard.
Standing: Nelson, Carbia, Rasmussen, Gosman.

KAPPA EPSILON . . . KAPPA EPSILON



Managers' Club

MANAGERS CLUB . . . MANAGERS CLUB . . . MANAGERS CLUB



Karth, president

Campbell, secretary-treasurer



Front Row, left to right: Hanes, Giannoulas, Greaves, Balsam, Campbell.

Middle Row: Morio, Mlynek, McClintock, Scheeler, Tawney, Greene.

Back Row: Johnston, Simons, Anderson.



Greene, vice president

M Club



Seated, left to right: Bowman, Ferris, Berger, Scott, Thibbs, Fox, B. Leaphart.
 Standing: Kemple, Dahmer, Hill, D. Leaphart, Reynolds, Macintosh, Burgess.



B Leaphart, president
 Fiske, vice president
 Burgess, secretary

M CLUB M CLUB M CLUB M CLUB M CLUB M CLUB

Sigma Delta Chi



Coffey, president



Lee, vice-president

SIGMA DELTA CHI SIGMA DELTA CHI SIGMA DELTA CHI SIGMA



Seated, left to right: Coffey, Campbell, Fennell, Kern, Eastman, Delaney, Buzzetti.

Standing: Lee, Murray, Stas, Morris, Dolan, Risken.



Tanton, secretary-treasurer

Tau Kappa Alpha



Forensic Humortary

Seated, left to right: Cummings, Replogle, Isaacson,
Rochon, Baldwin.
Standing: Niemi, McGinnis, McDonough.

Isaacson, president
Rochon, secretary-treasurer



TAU KAPPA ALPHA . . . TAU KAPPA ALPHA . . . TAU KAPPA ALPHA . . .

THETA SIGMA

PHI THETA SIGMA PHI



THETA SIGMA PHI

Women's National Journalism Honorary
Front Row, left to right: Clements, Mosby, Keptogle, Rochon.
Back Row: Adamson, Swenson, Williams, Bukvich, Forestry Honorary

DRUIDS DRUIDS

DRUIDS DRUIDS



DRUIDS

Front Row, left to right: Nelson, Bailey, Finch, Hodge, MacKenzie, Holte, Evanko, Clark.
Second Row: Spaulding, Duke, Maki, Drabos, Mc-Mullick, Giffen, Sanderson, Braaten, Rieger, Waters.
Third Row: Dietter, Kramer, Egeland, Schulz, Baggenstoss, Millard, Mus, Davidson, Morris.

PSI CHI PSI CHI PSI



PSI CHI

PSI CHI
national psychology honorary
Front Row, l. to r.: Roholt, Geis, Waarden.
Second Row: Rae, Lueharger, Kershaw, McCormick.
Back Row: Hopkins, Peterson, Christensen, Nelson, Temple, Atkinson.

PHI SIGMA PH



PHI SIGMA

PHI SIGMA
national biological honorary
Front Row, l. to r.: Imbert, Bartlett, Warren, Toelle.
Second Row: Green, Bakken, Mitchell, Egeland.
Back Row: Brownman, Picchioni, Bearse, Buggenstoss, Buggenstoss, Wilhelm, Farnsworth, Wood, Stansby, Sanderson, Hodge, Braden, Holte.

MASQUERS MASQUERS MASQUERS MASQUERS MASQUERS



Isaacson, president
Ackerlund, vice-president

Masquers



Seated, left to right: Perkins, Williams, Holding, Rake-
man, Hurley, Casto, Swenson.
Standing: Browman, Ackerlund, Sanderson, Sias, Rivin,
Isaacson, Thompson, Spriggs, Wylder, Castle.



Perkins, secretary
Rivin, business manager

Newman Club



*First Row, left to right: Sugrue, Leary, Father Plummer,
 Zahn.
 Second Row: Budin, Sullivan, Conway, V. Doyle.
 Third Row: Bodewitz, Hughes, DiRe, Sugrue, Schiltz,
 Clapp, Regan, Decker.
 Fourth Row: Pease, Gajan, Tremper, Imbert, Langen-
 dorff, M. Doyle.*

Zahn, president
 Elder, secretary

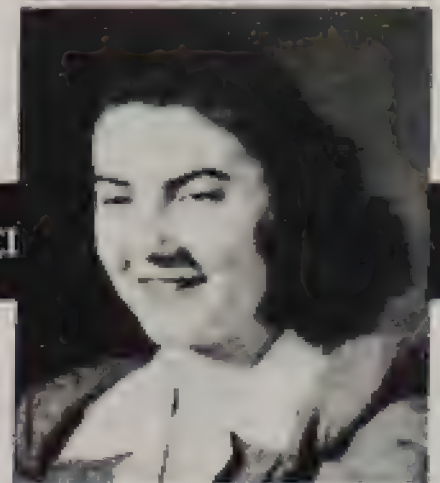

NEWMAN CLUB NEWMAN CLUB NEWMAN CLUB NEWMAN CLUB NEWMAN CLUB

Forestry Club



FORESTRY CLUB

CLUB

Finch, president
Bailey, vice-president
Hodge, secretary

Front Row, left to right: Hodge, Lepley, Giffen, Schulz, Franko, Holte, MacKenzie.

Second Row: Finch, Greene, Drahos, Moe, Sanderson, Bradeen, Bakken.

Back Row: Millard, Bailey, Maki, Duke, Egeland, Baggenstoss.



Holte, treasurer



Seated, left to right: E. Athern, Burwell, Dugan, Appel.
Standing: Kramer, Cook, Morgan, Schwab, M. Athern, Frame.



Seated, left to right: Asher, Rhoads, Raeger, Bloom.
Standing: Wolf, McElfresh, Rogers, Davidson.

Music Club



Front Row, left to right: Lampi, Calnan, Pomeroy, Buchholz, Dahl, Enevoldsen.
 Second Row: Sanders, Anderson, Peterson, Hunt.
 Back Row: Wright, Halter, Johnson, Granmo, Livdahl, Sifers, Thompson.

Buchholz, president
 Enevoldsen, treasurer
 Bruce, secretary



MUSIC CLUB MUSIC CLUB MUSIC CLUB MUSIC CLUB MUSIC CLUB

Conquest

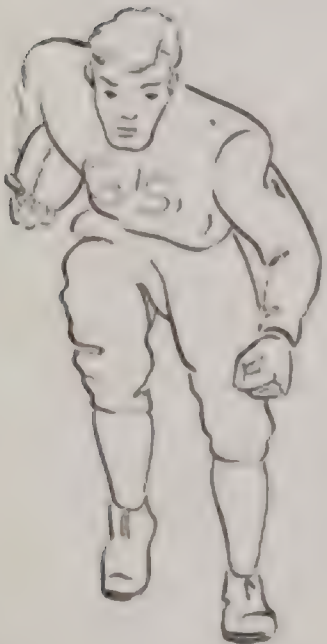

The exhalation of bloody battle, the cheers as our draft-dodging teams stagger to victory . . . you won't know the players without a program . . . oh yeah. . . .



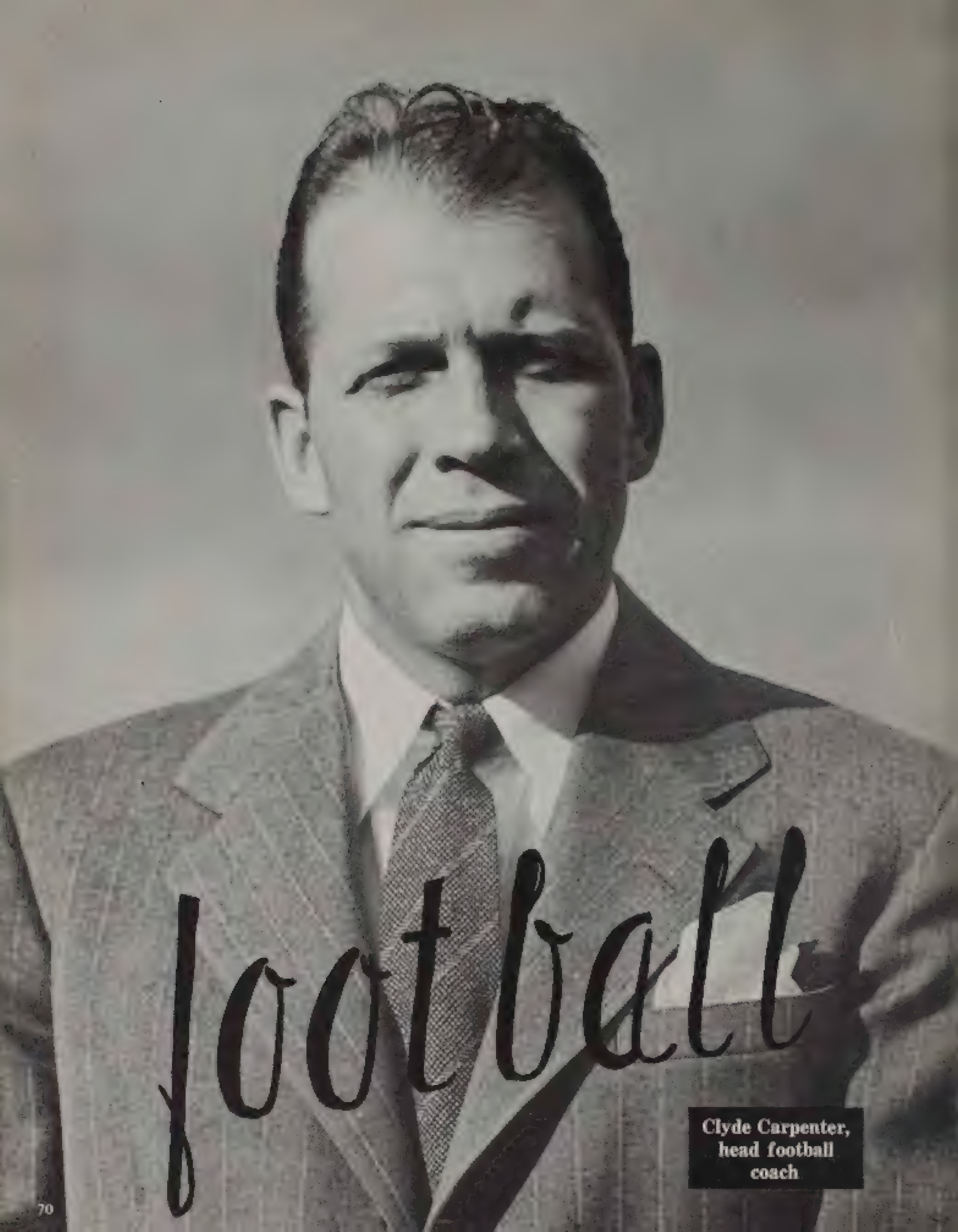

football

Clyde Carpenter,
head football
coach

Montana



Montana Grizzly

... chose a most inopportune moment for its entrance into the Pacific Coast Conference as a full-fledged member. Faced with the toughest schedule a Montana team has had in decades, and an acute shortage of manpower . . . a time-honored Grizzly failing . . . the Montanans failed to break into the win column.

Several reasons for this dearth of Grizzly victories can be advanced. First, Montana State College did not grace the Grizzly schedule. In addition, the Grizzlies, in the year of our Lord 1942, had no less than three (3) head coaches, which is some kind of a Chinese record. Further, war conditions made impossible any monetary compensations to players by the Athletic Board. The men who composed the Montana team played because they loved the game.

We can be content to say this was not the Bruins' year. The players lacked size, experience, everything—perhaps—except heart.

Outfield: Swarthout, Dabbling, Carpenter, Adams



U INVADED GRIZZLY DEN..SCORE:12-6...MATHER FIELD GAVE GRIZZLIES 2nd CHASTISING..



BILL LEAHART



DICK NEWMAN



Overcoming odds in a new game against Walla



Exciting action during a game



Kennedy of WSC puts back H. Scott sets for the tackle

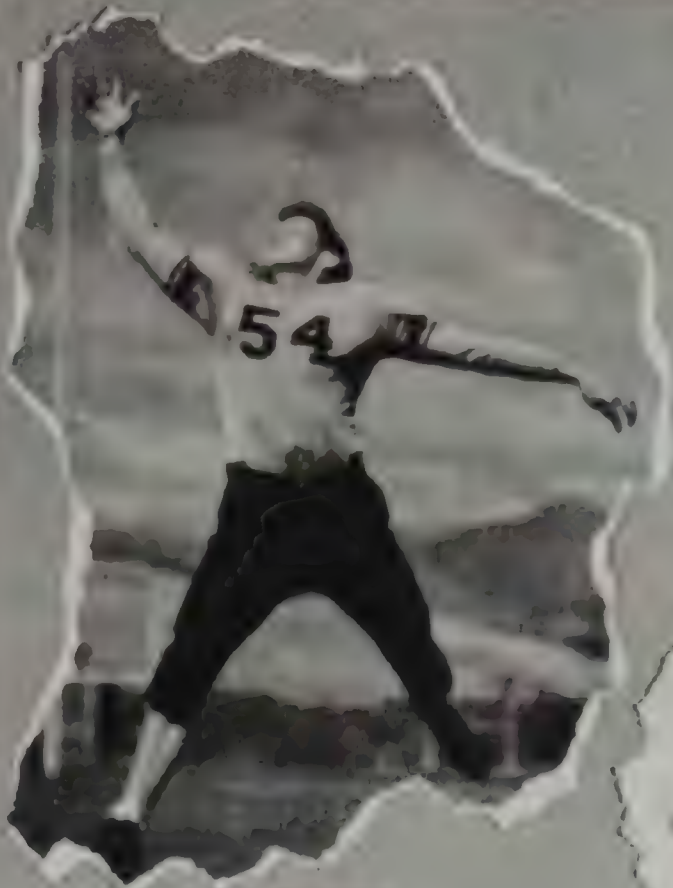

PAUL BURKE

DUTCH DAHMIS



JACK FIDGE

TITLE BROWN STEIN..SCORE:21-0...AGAINST WSC,GRIZZLIES WENT DOWN FOR 4th DEFEAT..



BENNY BERGER



HAROLD SCOTT



BILL ROBERTSON

A. Scott gives behind Berger's block



BILL ROBERTSON



CARL FINK

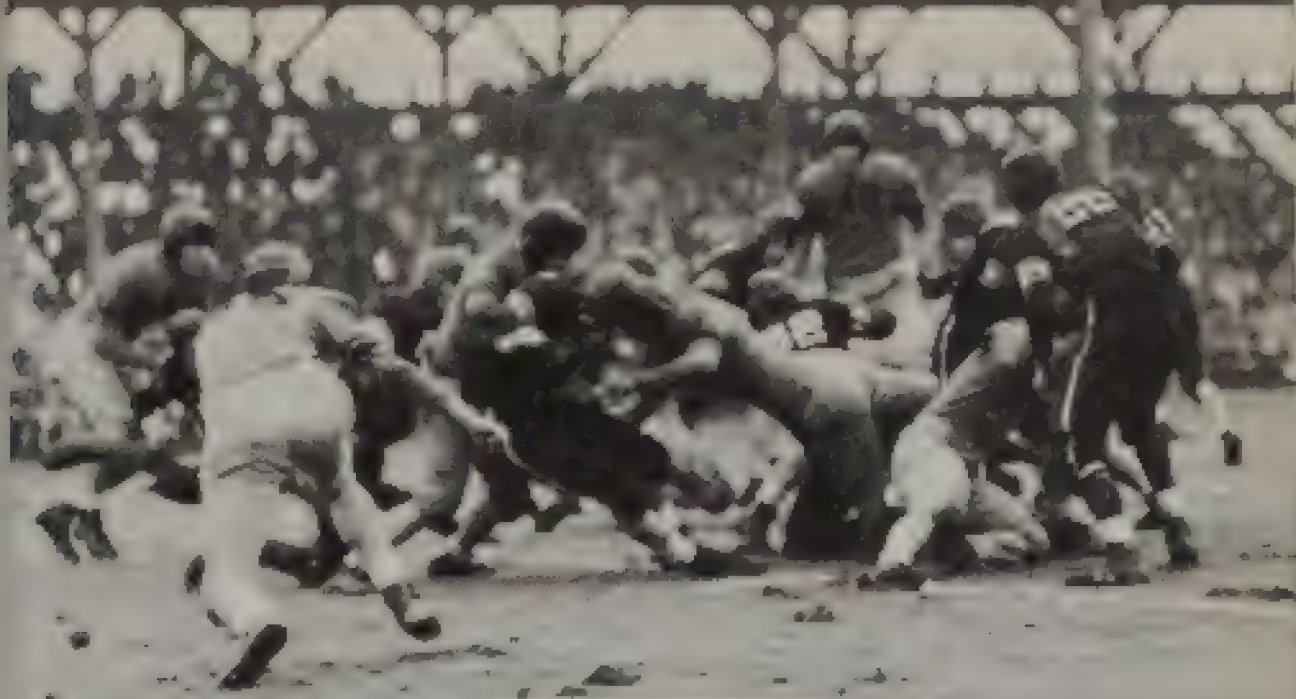

Beavers' backward pass

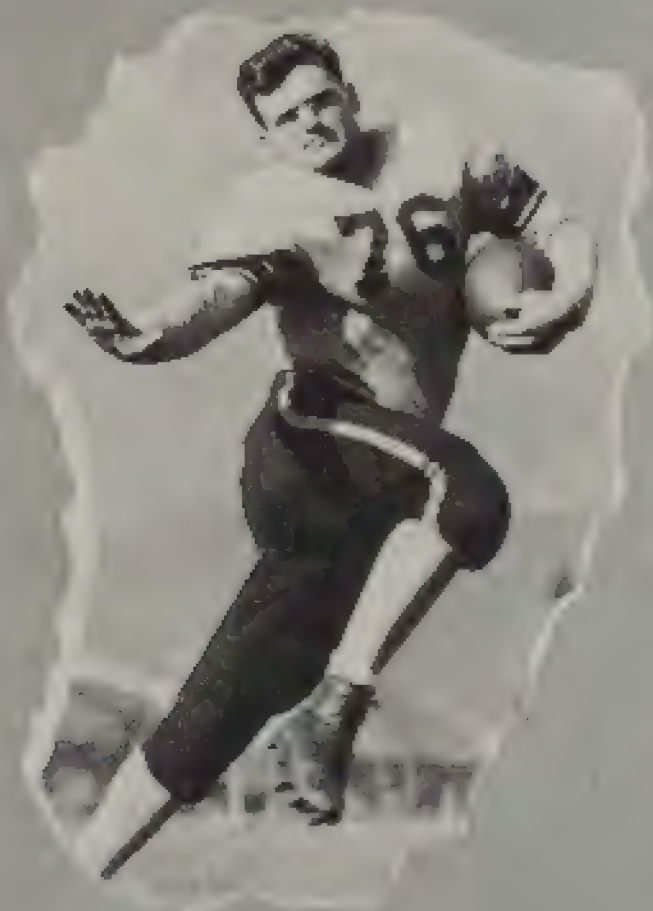

BILL SWARTHOUT



DEAN REYNOLDS

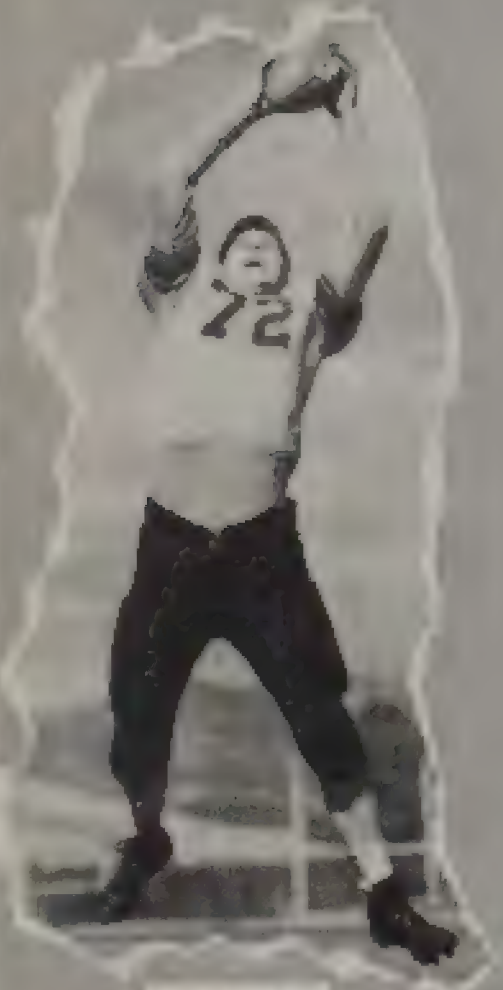

TOM BELT



BILL MOVIC

Up With



Montana



Alice Wilkins



Barbara Bishop

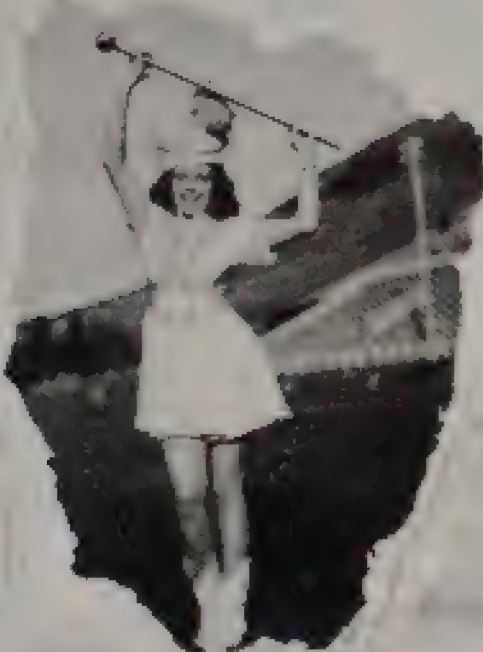

Cora Mae Culbert



Judy Markel

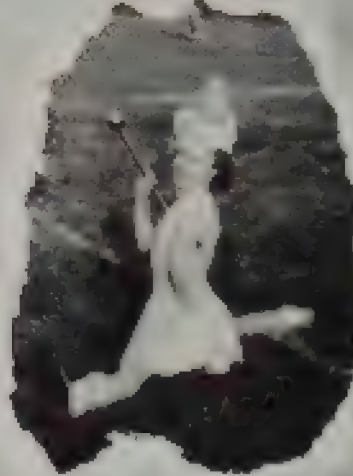

Betty Hakeman



Bette Lorenz, head twirler



Dorothy Kochen, drum majorette

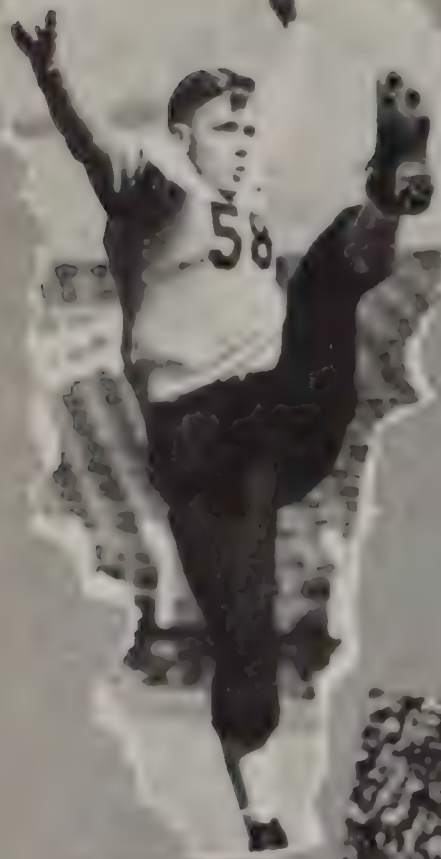

DICK KILBY



DON HAPHAET



BUTCH NYQUIST



Play of 1932 game through with end zone



KIRK PATOLEY



KENNY BRANDE

WINNING BALL AGAINST U OF CAL, WHO WISED UP BETWEEN HALVES, PUT GAME ON ICE..



Parsons of USC goes for sack



DON FOX

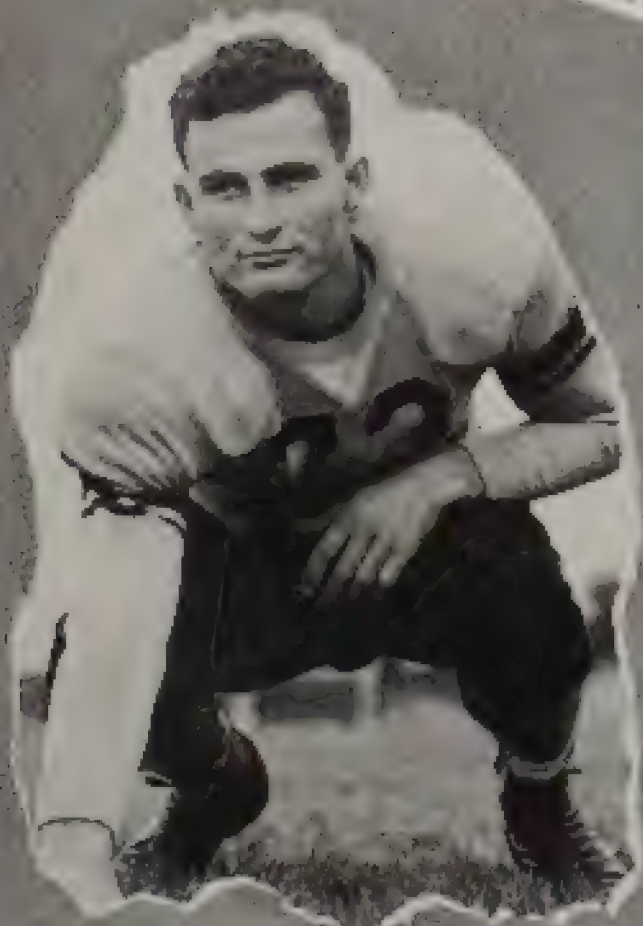

LEONARD VANNET

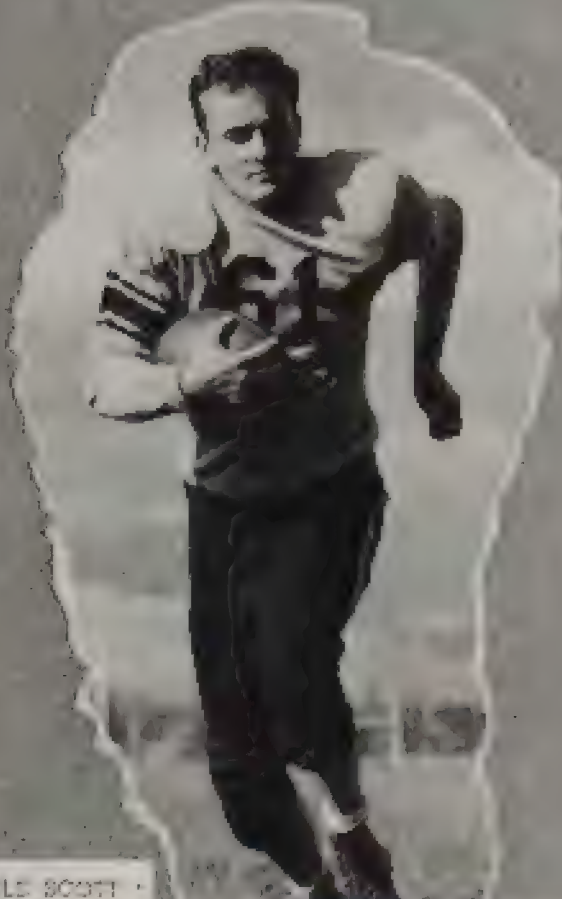

ARNOLD SCOTT



CARL SCHILLER

SCORE:13-0...SOUTHERN CAL CLOSED IN FOR FINAL KILL..SCORE:38-0...THAT IS ALL..

Basketball

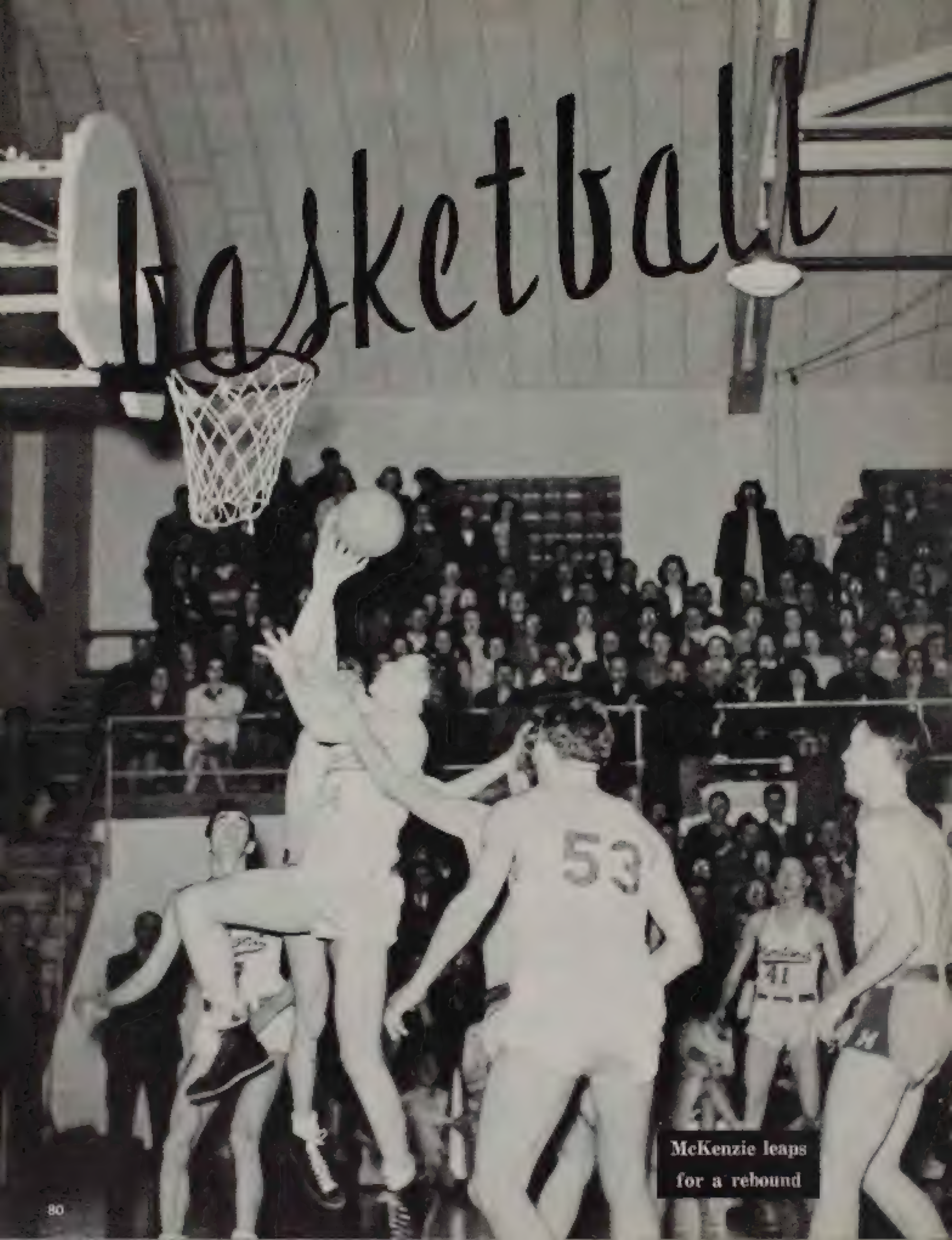

McKenzie leaps for a rebound



Ed Chinske, head coach.

'42 - '43

Season

After a disastrous football season and with few veteran hoopsters returning, basketball prospects looked none too bright. But as the season progressed the fans fairly glowed with delight. A team branded as mediocre succeeded in winning fifteen games, lost nine—but to the roughest of competition. Captain Chuck Burgess proved himself the team's most dazzling sharpshooter by hooping 359 points to surpass Degroot's old season record by 78 points.

The season saw the fourth in this year's passing parade of coaches, Clyde Carpenter, taken by the armed forces. Carpenter was replaced by Missoula High School's Eddie Chinske who mentored both squads, gained nation-wide notice when a syndicated sportswriter cracked: "He's the only college coach who has his own farm team."

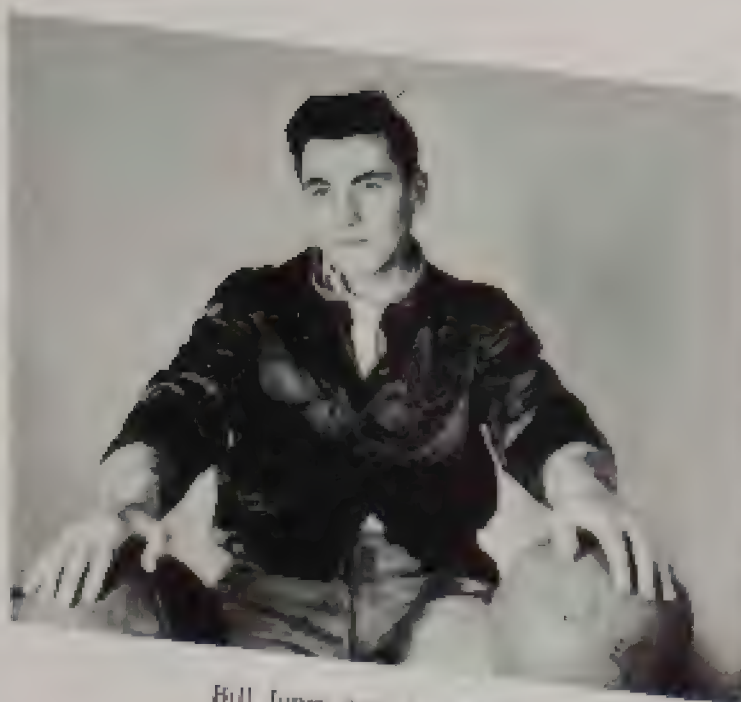

Bill Jones, assistant coach.



Bob Balsam, manager.



1943

Dick Bowman
Chuck Burgess (captain)
Jack Burgess
Bob Cramer
Harry Hesser
Bill Jones, assistant coach



SQUAD

Allen McKenzie

Ray Rieder

Arnold Scott

Tom Tarpo

Joe Taylor

Bob Balsam, manager

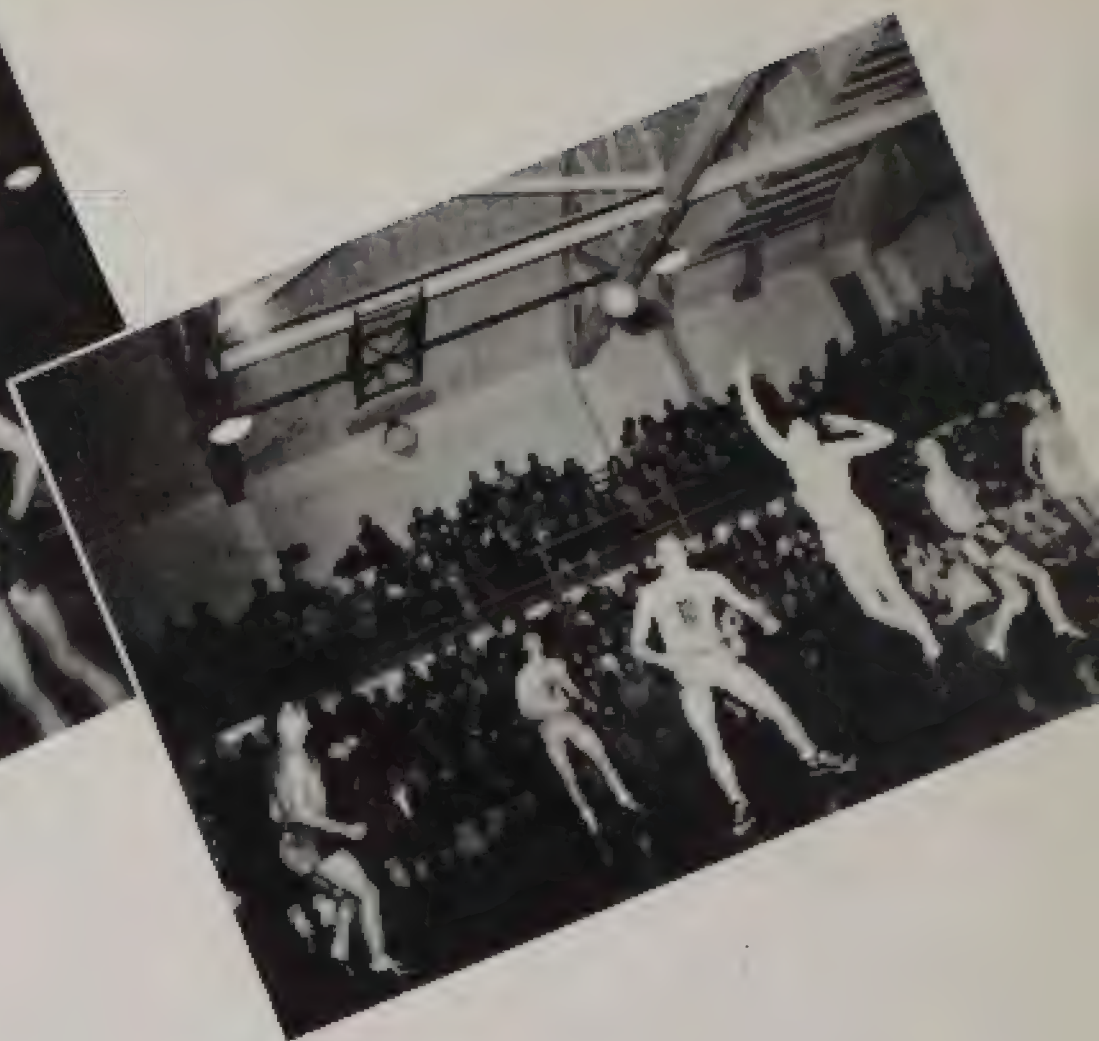

For the season's first game, Great Falls Army Air Base boys left their Norden bombsights to tangle with the Grizzlies. The Bombers bowed out, 55 to 26. December 27 brought Utah U to take the Grizzlies, 55 to 56. The next night the Grizzlies reversed the procedure. Score: 49-42. The boys then emerged from a four-game tourney with top percentage among the teams entered: Utah Aggies, Montana State, Idaho U. Following a pair of victories from Idaho Southern Branch came the ill-fated Bozeman sojourn. Two unhappy defeats: 55-45, 66-45. Gonzaga's Bulldogs moved to the campus to hand the locals a chastising, but the Grizzlies won the second game.



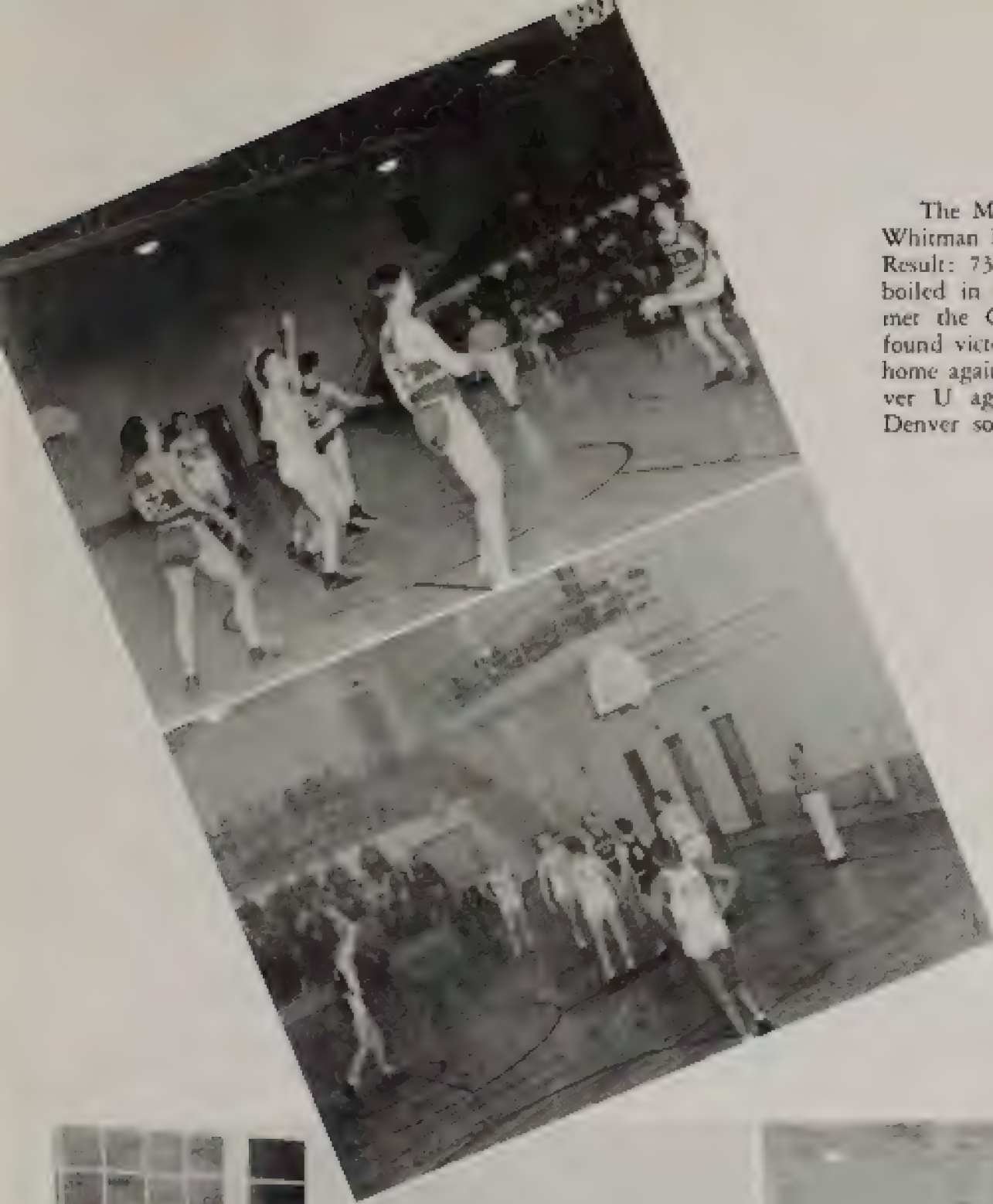

The Montanans journeyed westward to meet the Whitman Missionaries who went on a scoring spree. Result: 73-66. The next night they were properly boiled in oil. Close score: 54-53. The Grizzlies met the Gonzaga Bulldogs for two more games; found victory in the first, defeat in the second. At home again the boys smashed the much-touted Denver U aggregation, 66-61. The following night Denver sought revenge, got it. The score: 49-47.



Then a cloud of darkness fell on the local campus as the Bobcats took the first game in the championship series. In the second game, Chuck Burgess, tossing the last basket of his college hoop career, brought victory to the Grizzlies and a taste of revenge. But to the Bobcats, God bless 'em, went the state championship. . . .



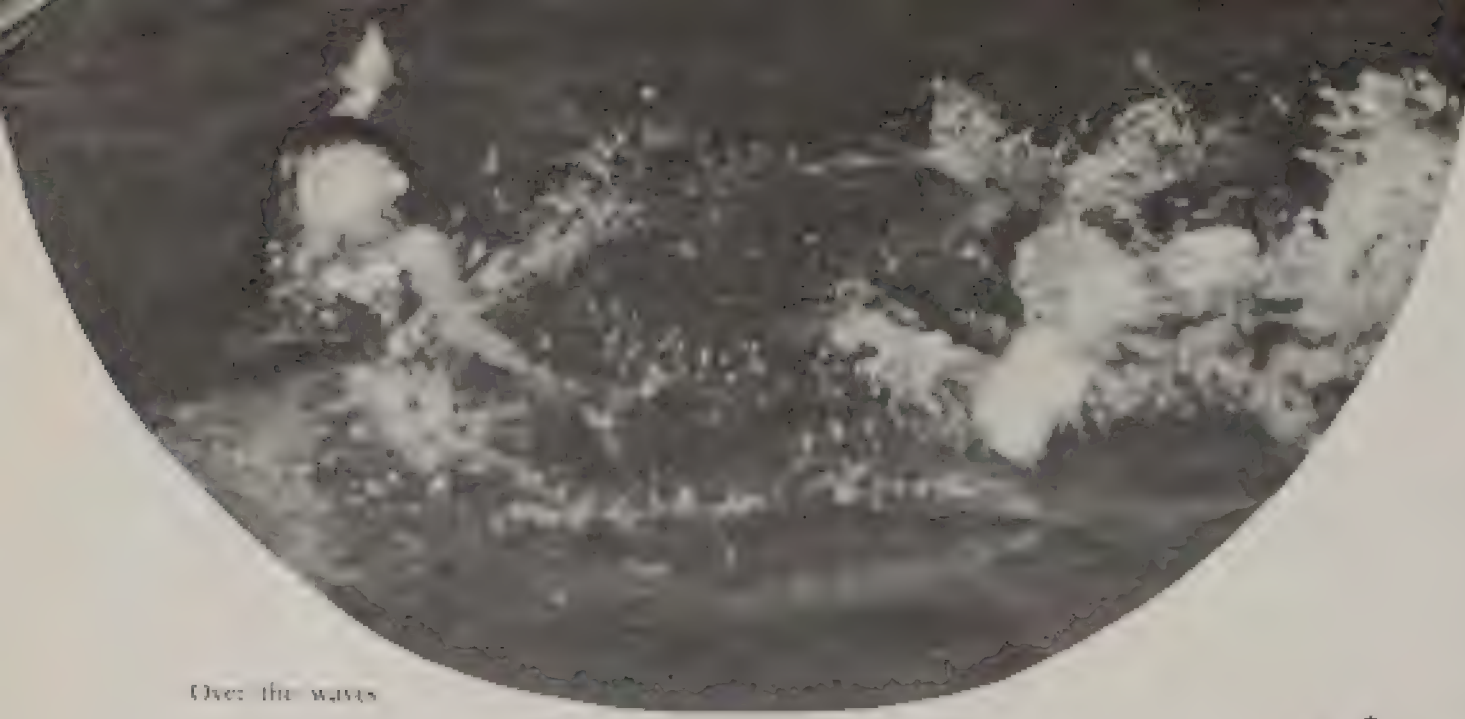

Over the waves

Minor



VARSITY SWIMMING TEAM

*Kneeling, left to right: Morris, Bottomley, Jardine, Bell
Standing: Mosevic, Jesse, Oswald, Vourhees.*

The annual M Club tournament brought out the usual ardent group of leather pushers and grunt-and-growlers. The boys mixed it willingly, and did their best for the dear old M Club treasury—and a trip to Bozeman. Welterweight Champ Peter (Red) McGrath copped the coveted trophy. MSU won the annual minor sports clash with Montana State College for the umpteenth time. . . .

Two prize-winning dives



Sports



Migawd, my spine.



McGrath . . . the winner.

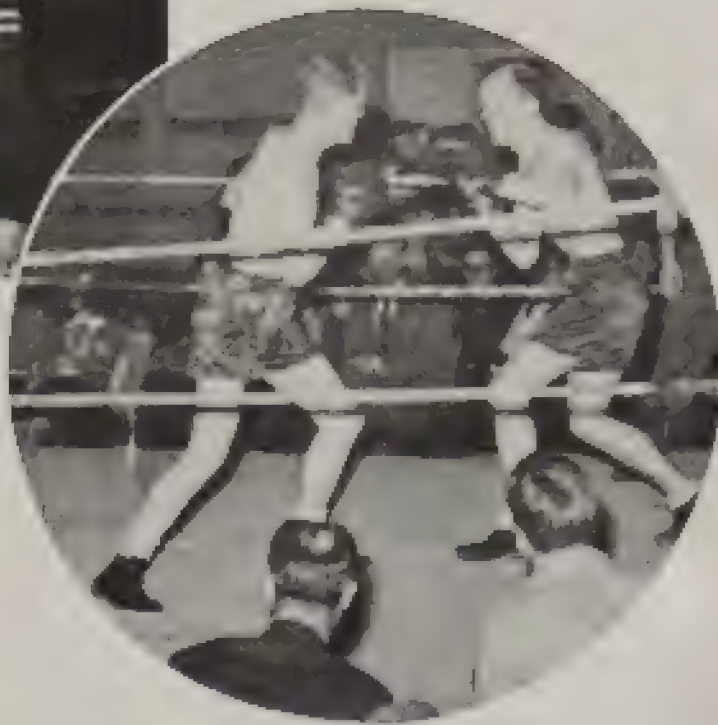

Blood on the canvas.

Shorty and enemy.

Enough rope.

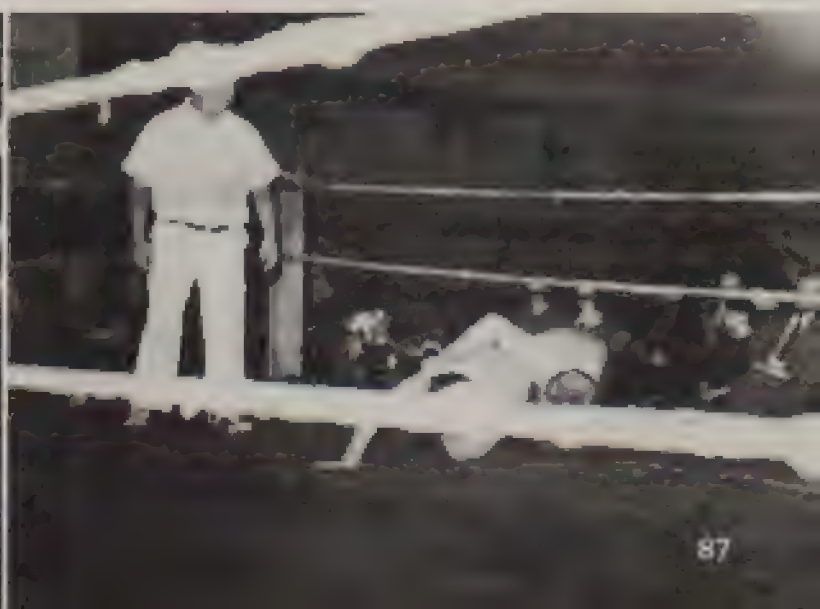
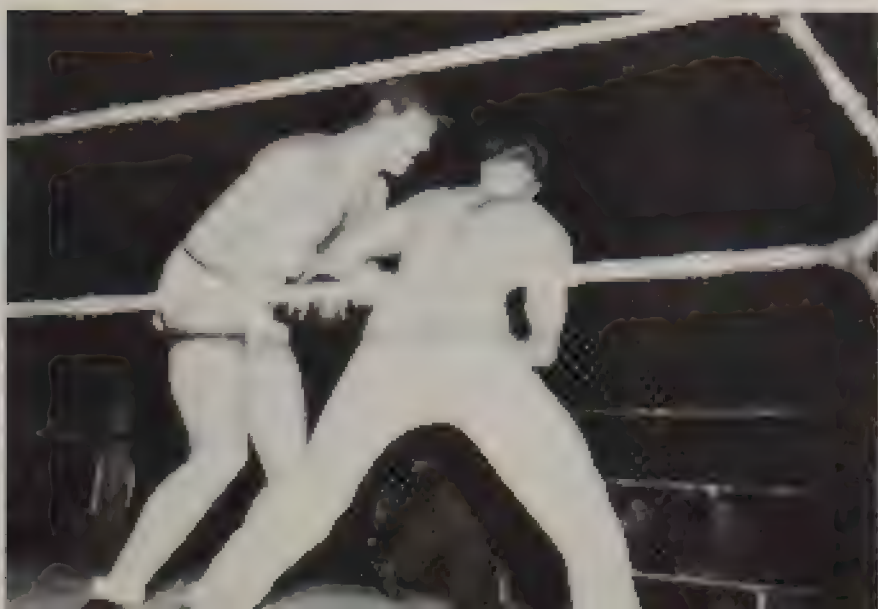

Panorama

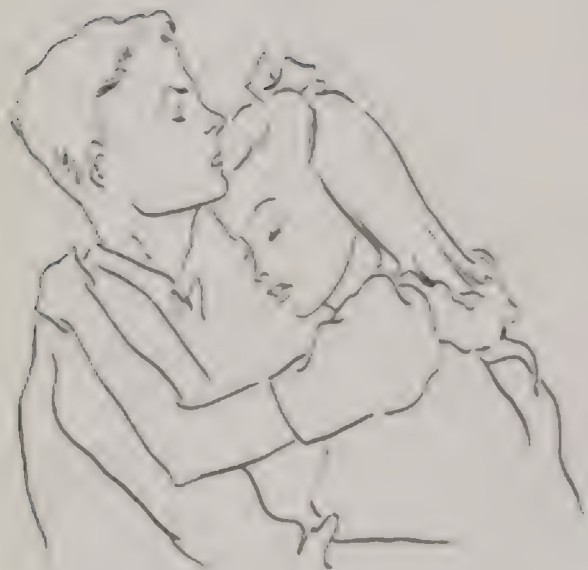

Remember '42 and '43 . . . the games, the dances, the
kids . . . wonderful, wasn't it . . . remember . . . re-
member. . . .





Half past two

The Student Union.

A stroll between classes.



Send me, brother

RUSH WEEK

Beer and the SAEs.





THE FIRST WEEK

Yes, ya gotta get sectionized.



Braden and Chief Posh.
The Bear Paws are tapped.
Two fresh cuties.



SADIE HAWKINS

Spurs and cokes (right).
A smile from winning Lal Abner Eageman (below).



Sadie herself.

Gals and wartime books
Bandages for victory.





Homecoming convocation rally (above).
Idaho and the Little Brown Stein (right).

HOMECOMING



MSU's frats save the sugar beet crop.



Alpha Phi's Nadler—the Queen.



Sigma No barn dance.



And the band played on.

MORE DANCES

Foresters' bar and clientele.

Food at last.

The Foresters' mob relaxes



HERE AND THERE

Navy boys and vehicle.

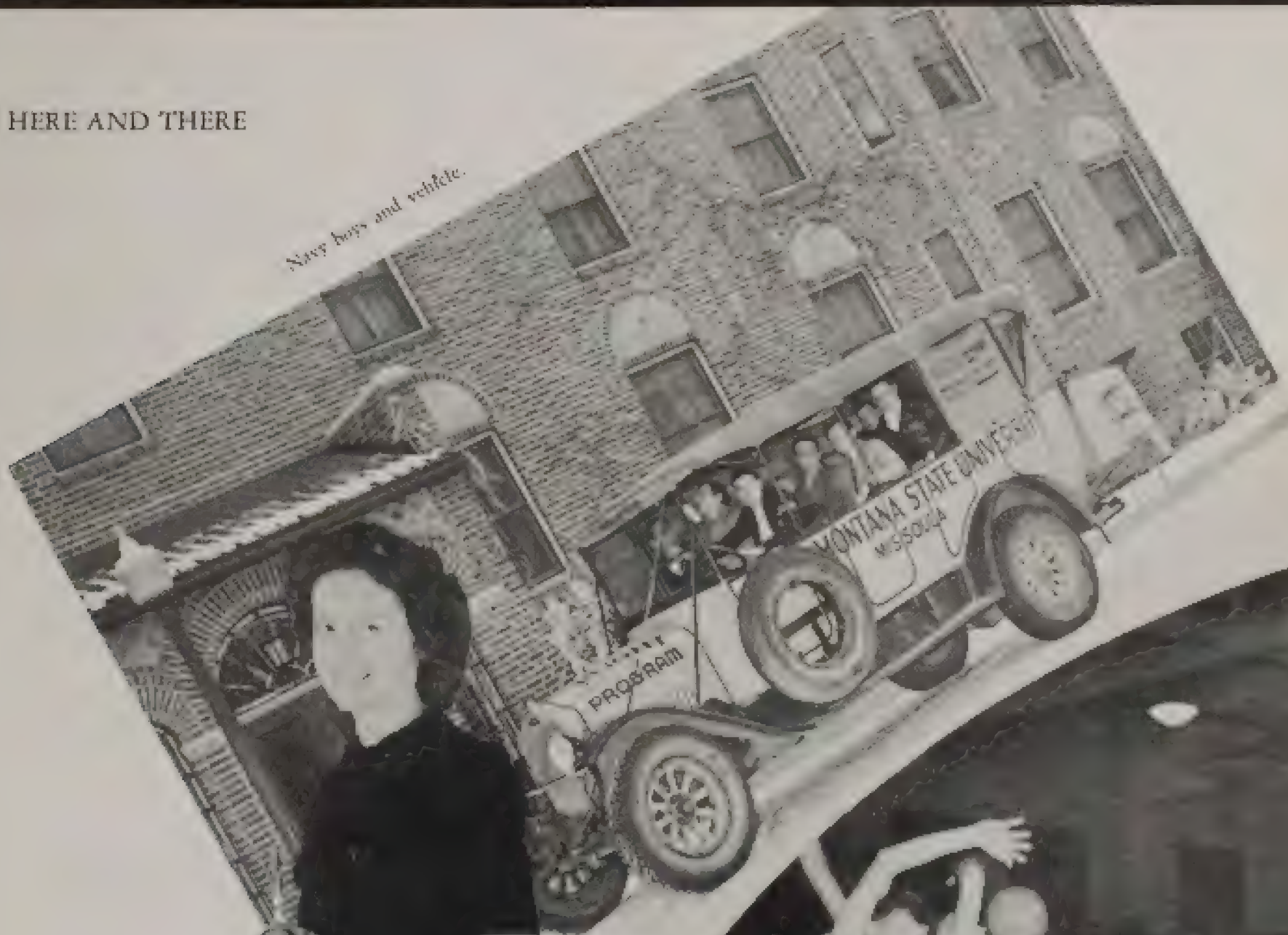

The DG's Farnsworth—a sweetheart.

What the hell!

IN THE SPRING



The Grecks dance.
Aber Day, O Aber Day.



Cathie Shirley, Irv. and beautiful Bill

Where the hell did this come from?



ETCETERA



Journey's end.
Please, Mother, my ears.



Bull session in the sun.

On with the dance.



So then this guy turns over and says, "My gawd, Sadie . . ."





From the gathering
of faculty-picked
loveliness on yonder
Gage, John Robert
Powers, owner of
New York's famed
Powers Model Agency
and noted connoisseur
of pulchritude,
selected the six
most beautiful.

These are the
Queens of M.S.U.

Gaze upon them,
gentlemen, and
sigh deeply.....



Barbara Holter



Roberta Myrick



Helen Walterskirchen



Dorothy Bunge



Dorothy Lloyd



Sybil Wright

The Women

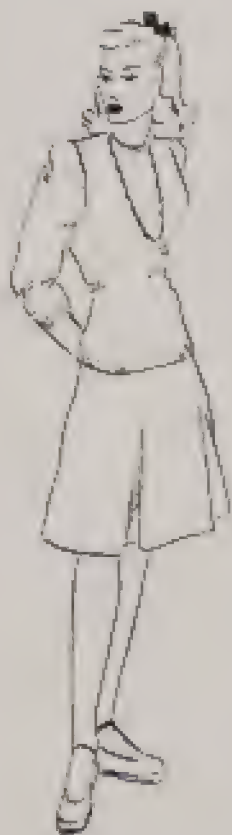

Now, Herbert, be sure to get me home by seven so I
can keep my date with Lt. Tubbs . . . What does your frat
pin look like, Herbert? . . . Herbert, where are you? . . .

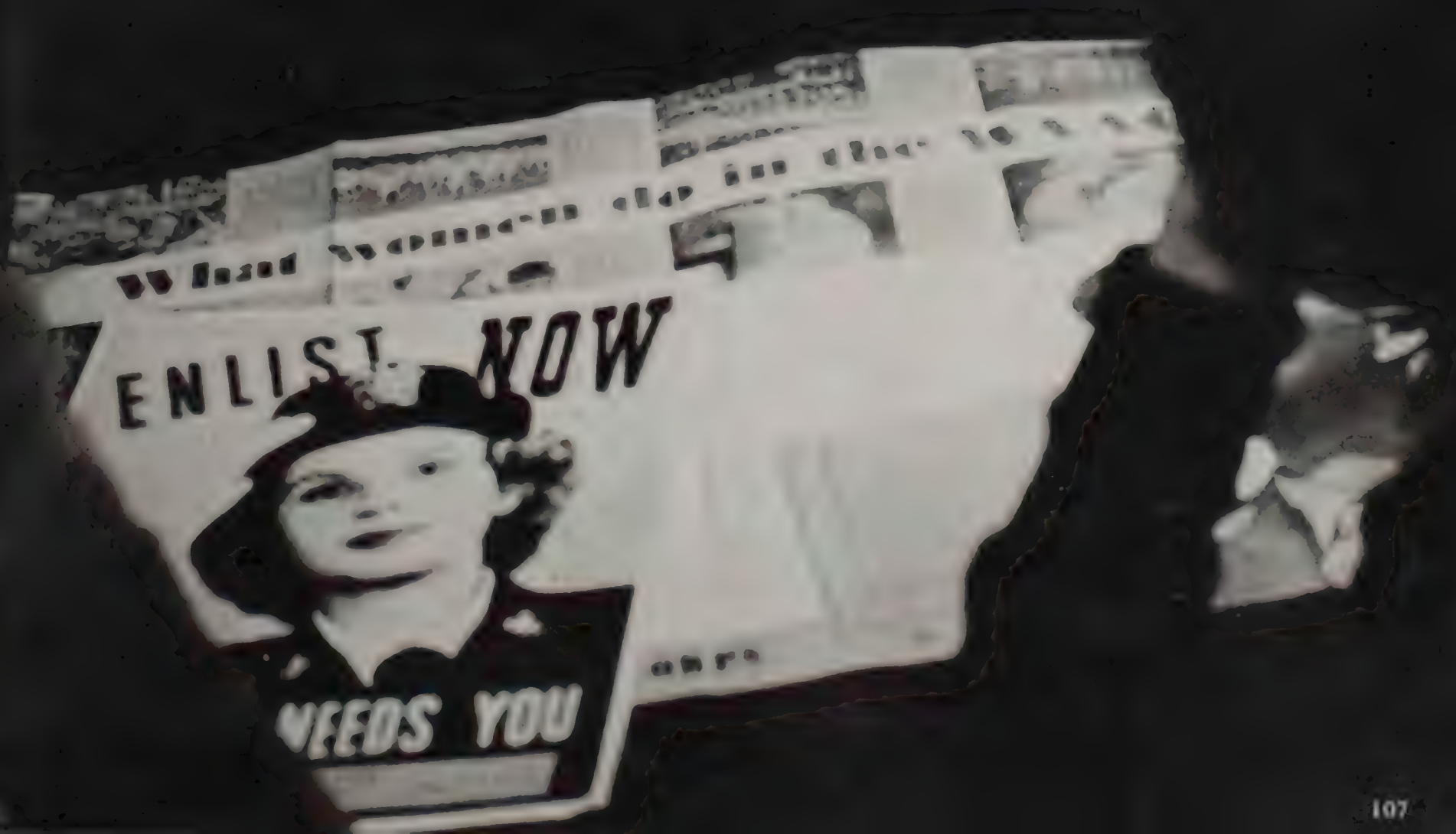



women's
activities

Dorothy Rochon,
president
associated women
students

AWS



Pat Cohe, secretary



Marie Murphy, vice president



Pat Lake, treasurer

... governs MSU's seething mass of femininity
 ... the group throws Coed Ball at which the
 men take the gals to the financial cleaners ...
 other notable activities include the Student
 Union game room ... AWS board turned glee-
 ful this year, managing to campus several way-
 ward coeds ... Rochon, Lake, Murphy and
 Cohe head the female Gestapo. ...



Front Row: McDougal, Hamm, Ficke, DeCock, Weaver.
 Second Row: Murphy, Rochon, Cohe, Lake, Webb.
 Third Row: Thompson, Templeton, MacHale, Weisbeck, Schafer, Martin.



W.A.A.

W.A.A. EXECUTIVE BOARD

Front Row, left to right: Hubbard, Templeton, Weisbeck, Carkulis, Rakeman, Kerr, Bugli.
Middle Row: Simpson, Harrison, Mottout, Deegan, Garman, Fearl, Landreth, Ruebauer.
Back Row: Wiegenslein, Harlow, Curtis, Willis, Cole, Leary, Johnson, Leaphart, Martin.



Mary Jane Deegan,
president



Marjorie Harrison,
vice president



Elizabeth Fearl,
treasurer



Betty Garman,
secretary



Kappa Kappa Gamma and Towns Girls' teams tied for first place in hockey tournament.





Mary Leary,
basketball manager

M CLUB

Vivia Zimbelman,
horseshoes manager



Front Row: left to right: Johnson, Harrison, Bugla, Landreth, Williams.
Middle Row: Deegan, Carkulis, Willis, Leary, Van Cleve, Fearl.
Back Row: Simpson, Webb, Mornout, Cole, Schiltz, Ruenauber.



Charlotte Toeile,
rillyery manager



Marjorie Templaton,
tennis manager



Ruth Simpson,
speedball manager



Ruby Plummer Strong,
swimming manager



Louise Mornout,
volleyball manager



... organizing power of the sports in shorts. Annually conduct women's intramurals during which the gals forget hair-pulling and concentrate on hockey sticks and baseball bats. Unlike the bitter, do-or-die interfraternity league, the coeds play for fun, trim figures and the intramural cup, awarded to the sorority or dorm with highest points. On the social side, WAA gets the amazons together at their annual Fall Rally, Christmas Fireside and Spring Banquet. . . .



Eileen Hume, president

Spurs



BAKKE

BALDY

CHENEY

CLAYE

DILLARD

MCKENZIE

McKEE

HUNG

GRIFFITH

ELSON

BARMAN

OLEON

NICHOLS

MANNIX

MACKEN



Betty Myrick
President



Bernice Hansen
Sect. advisor



Marie Glass
Vice president



... national sophomore women's honorary. Lucky lassies are tapped in the spring of their freshman year. 1942-43 crop did usual convo and concert ushering, sold Xmas cards three weeks after Xmas, gave old spur display a much-needed manicure. Regarded with awe by frosh who try to fulfill the scholarship, activities and personality Spur requirements. Exhibit white uniforms, much spirit. . . .





Betty Nelson, president

Alpha

Lambda

Delta

... recognizes freshmen women who have maintained a high scholastic index their first two quarters. Activities follow same lines as other sophomore honoraries, but the gals receive much less fanfare for noble deeds done. Helped out during Grizzly Week; did much to keep the bandage room rolling. . . .



BINDS
CHANDLER
CHESEY
CLARK
DILLAVOG

ENEVOLDSEN
FOOT
GERRARDI
LIVHALL
OLSON

RAKEMAN
ROTERING
SIMHAU
SIRONIA
THRACKILL

Mortar Board

... highest goal for activity and scholastic minded coeds. Spring SOS selection is non-political, represents topmost honor bestowed upon senior women. This year's president, Pat Ruenuver, headed the unprecedented number of thirteen members. Exclusive but congenial Mortar Boards built a Bond Shelter for campus bond sales, gave their annual "Smarty Party" for brain trusts. MB is not the end of the trail for the BWOCs, but true honor for outstanding service, perhaps an incentive to post-college success. . . .



Pat Ruenuver, president

Mary Bukvich
Vicki Corzilas
Mary Rita Corbett
Juden Hurley



Ann Johnson
Peggy Landreth
Mary Marshall
Anne Masby



Betty Warler
Dorothy Rochon
Gail Roscoe
Lucille Williams





Living Groups

Ice-box raiding at the Sigma Kappa house

Pan-Hellenic Council

... formerly confined its activities to keeping sororities on the social straight and narrow. This year clamped down on the financial side of the women's houses to insure stable existence for the duration. Cut rush week expenses; ruled each house could present one meager formal yearly. Operated rush week intricacies and awarded scholarship cup. Added functions: financed Red Cross room; aided in bringing prominent speakers to the campus.



Alpha Delta Pi Eleanor Cunningham, president

Barbara Bates, AXO
Dorothy Borchering, AXO
Mary Rita Corbett, DG
Leana DeCock, AP
Jo Flaherty, AP



Ramah Gaston, DDD
Jean Gordon, SK
Judith Hurley, DDD
Eleanor Iaten, ADP
Peggy Kim, DG



Betty Leaphart, KKG
Mary Marshall, KKG
Rita Schiltz, KAT
Shirley Schneer, SK
Helen Walterskirchen, KAT

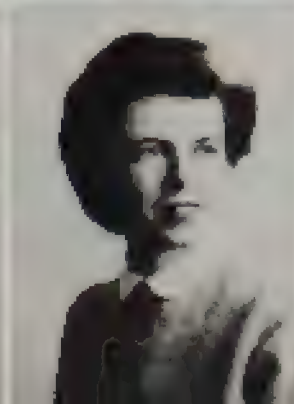

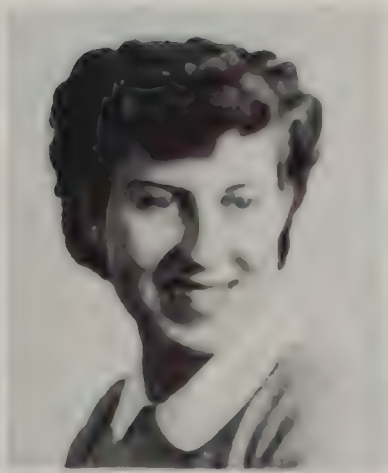

Bates
Bossmending
Brackman
Burgess



Coie
Cleveland
Ewert
Farnsworth



Garner
Gerhardt
Hansen
Husted



Johnson
Kautman
Morgan
Perkins



Reed
Schuster
Warren
Wood

Alpha Chi Omega

A notable bevy of journalists,
musicians, intellectuals, playgirls . . .
Live in a house of historic splendor
at the tip of fraternity row . . . rate
high in social circles. . .



Dorothy Batching, president.



and same song, second verse.



'Siren' on the steps. . .



Alwood
Bailey
K. Clark
M. Clark
Clements
Cooper



Coswell
DeClark
Fearnon
Ficke
Flinterty
Gibson



Hamil
Hawick
Kriedel
Lambkin
Lamey
Lawton



Mackey
Marlin
Mulligan
Mittelstaedt
Nadler
Neils



O'Loughlin
Olson
Paulus
Phillips
Sakeman
Repiogle



Richards
Rouse
Savage
Schmidt
Selle
Spaulding
Strett



Stucklin
L. Swanson
V. Swanson
Thieme
Vranish
Walker
Zimelman

Alpha Phi

A houseful of heavy daters, political bigwigs, sparkling personalities, fun lovers . . . Have the Spur market cornered. . .



Leona DeCock, president.



I've heard that song before. . .



I've heard that one before, too.



Bakke
Boatright
Bugh
Caras
Gaston



Grunert
Hanes
Handel
Huxley
Jeters



Johnson
Kemp
Kuenning
La Rue
Lewis



McConnell
McKee
Markel
Nixon
Ripley
Robbins



Schneider
Tosak
Wagner
Ward
Wesner
Wright

Delta Delta Delta

Noble achievements in the campus realms of society, politics, athletics and the theatre . . . Copped a class of freshman cuties . . . an elegant house, elegant girls. . .



Judy Hurley, president.

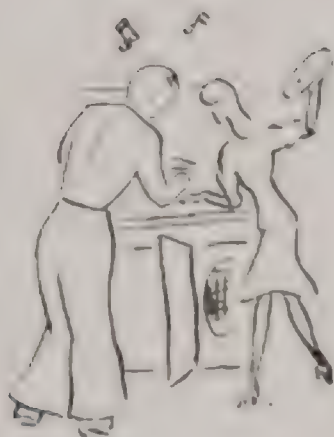

hull session comin' up.



Where's Paper Dolls



Bell
Bishop
Brome
Bunge
Cantu



Cole
Cottell
Cuthbert
Cuthis
Caly



Davis
Jennart
Farrarworth
Glasshoben
Hayes
Harrison



Hillstrand
Holmes
Kirkcote
Kut
Lindhager
Luebber



Lynn
McGreal
Matheson
Mee
Mitchell
Moody



Morse
Myrick
Olson
Robish
Rotering
Schell



Smith
Thompson
Webb
West
Wilson
Will

Delta Gamma

A deluge of beauty under one gracious roof . . . Fraternity pins, diamonds, brains and a super-smooth pledge class . . . have quite a monopoly on activities, too. . . .



Mary Rita Corbett, president.

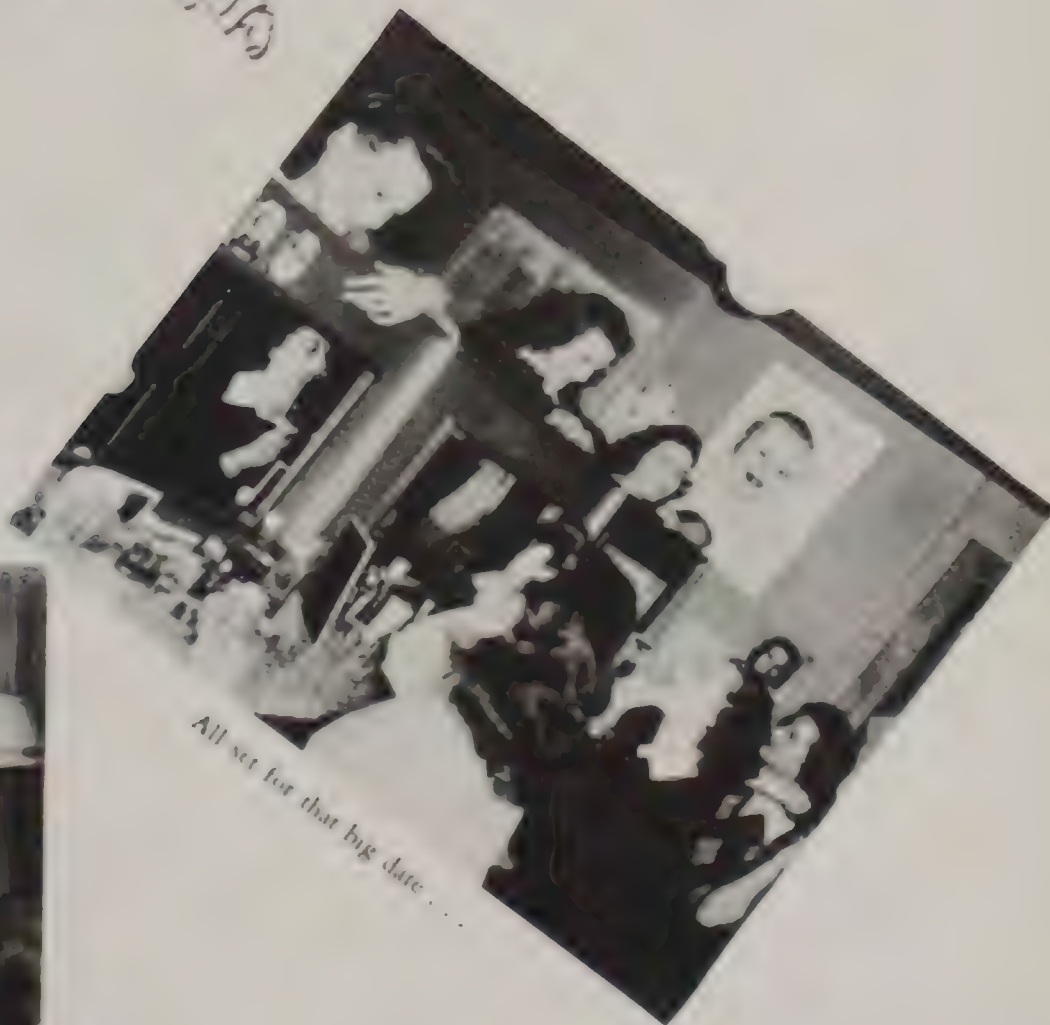
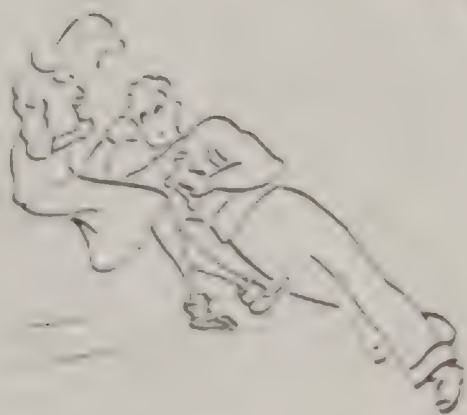

All set for that big date . . .



now where is he?



Angstman
Ashton
Branan
Burke
Clapp
Corbin



Deggen
Elliaves
Dunham
Fier
Ford
Franch



J. S. Fraser
L. Fraser
Fushee
Garr
Gillespie
Garr



Hunt
A. Johnson
K. Johnson
Kinschel
Landreth
Leonard
Lloyd



MacKenzie
Maney
Minnison
Mooney
Olsen
Perry
Petterson



Roe
E. Regan
M. Regan
Reichon
Rosen
Rosenauer
Sackett



Schmitt
Schultz
Scott
Shirley
Tompson
Watersinchen
Warden

Kappa Alpha Theta

Numerous activity gals, beauties, top students, wits . . . Have more than their share of frat jewelry, an enviable reputation for giving smart parties, a telephone that never stops ringing . . .

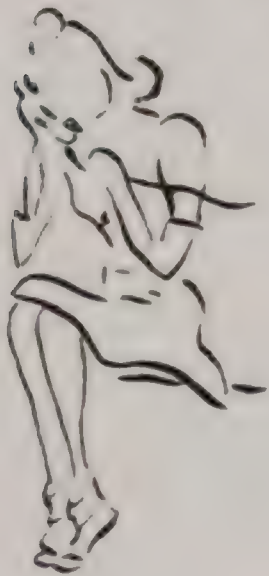

Rita Schultz, president.

what's new in pajamas.



Dinner at the Theta house.



Armstrong
Beaman
Cannon
Chastney
Cowan
Crawford



Eden
Ford
Graham
Gregory
Hall
Hanson



Holter
Houston
Kerr
Ladd
Langston
Munn



Mannor
Marshall
E. Murphy
M. Murphy
Reisinger
Russett



Rounce
Shaffer
B. Sims
J. Sims
Smalls



Smart
Smith
Stanchak
Thomson
Watts

Kappa Kappa Gamma

Aristocratic as their magnificent mansion . . . Sophisticated, worldly, glamorous, brainy . . . are equally at ease in a snowball fight or at a formal dance . . . Known for their Xmas serenade, front porch pillars and heavy dating. . .



Mary Marshall, president.



and a staircase full of stars



Kappa beauties grace their famous mirror . . .



Arnold
Flannery
Cherry
Crows
Crowley



Fleming
Egan
Gordon
Grossman
Gustin



Hansen
Hornstrom
Hudson
Jensen
Johnson



Kettler
Mackintosh
Marble
M. Matka
S. Matka



M. Matka
Merritt
Schaefer
Sethness
Skinner



Swenson
Thompson
Tynes
Waltz

Sigma Kappa

A charming house filled with charming girls . . . Famed for their brilliant hospitality, scholarship achievements, activity women . . .



Shirley Schnee, president.



nobody listening anyway.

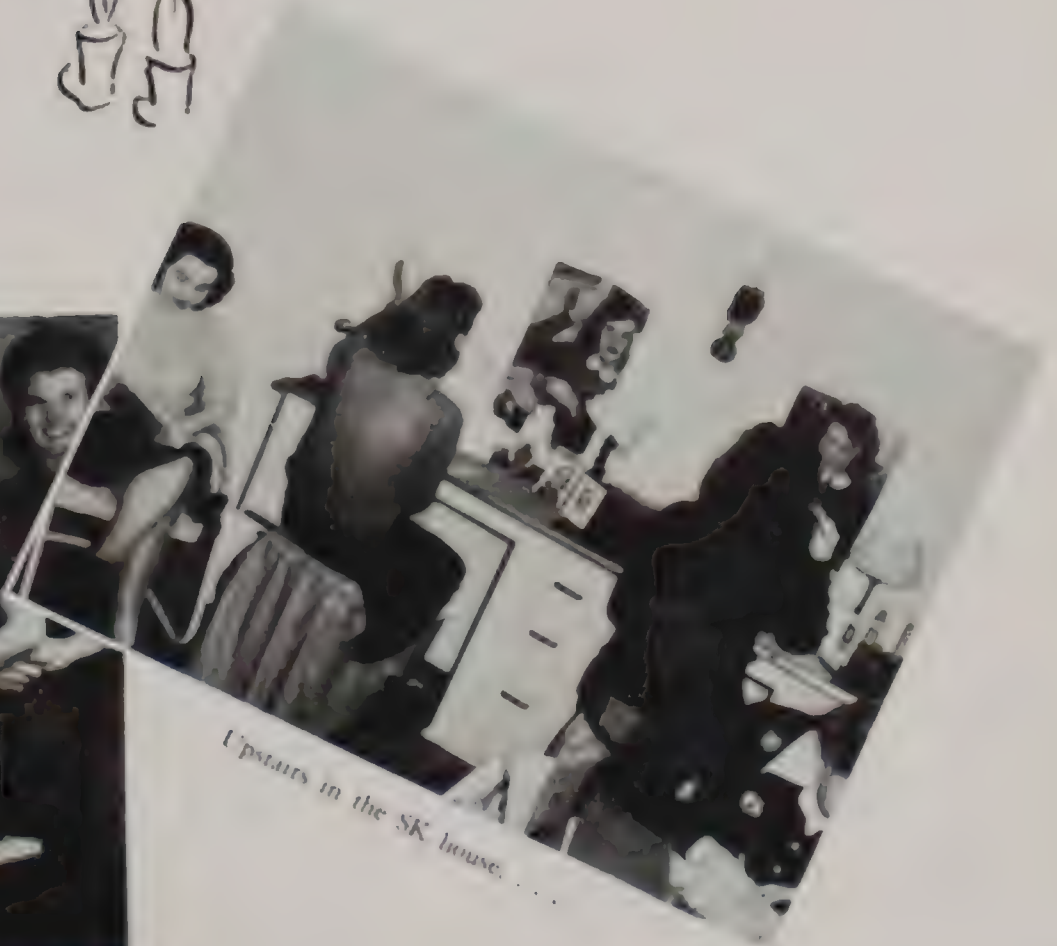

Upstairs in the SK house.



C. Anderson
M. Anderson
Anderson
Aronson
Baldwin
Benson
Brockman



Bratch
Chapman
Clegg
Davis
M. Doyle
V. Doyle
Egan



Evans
I. S. Fraser
G. Hansen
Hansen
Ginsbury
Ginsbury
Hansen



Levine
Halter
Levine
Halter
Halter
Levine
Levine
Kane



Kennedy
Lafayette
Lundberg
Phillips
McCabe
McCarthy
McConnell



Mannix
Markel
Marquis
Martin
Merrill
Gibson
Peterson
Reed



Robbins
Fogers
Sackett
Scherrer
Smart
Smith
Spruell
Stephens



Stephenson
Stearns
Travis
Travis
Travis
Travis
Wagner
Wright
Yost

North Hall

A dormful of Frosh lovelies . . .
Enthusiasm, naivete, a controlling
interest in campus maledom, the
youngest housemother on record . . .
Joined the others in giving up their
quarters to army boys. . . .

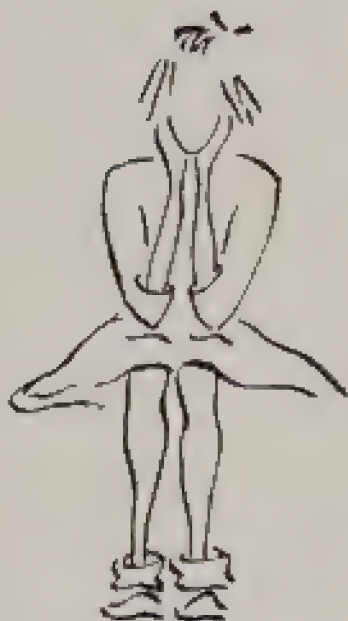

Cost Mae Cuthbert, president.



Room decorations a la Ringling . . .



and a sizeable collections of scalps.



Baker
Bell
Biddle
Bruce
Buchholz
Buntz
Burns



Calman
Carkalis
Coverdale
Curtis
Dahl
Demopoulos
Elliot

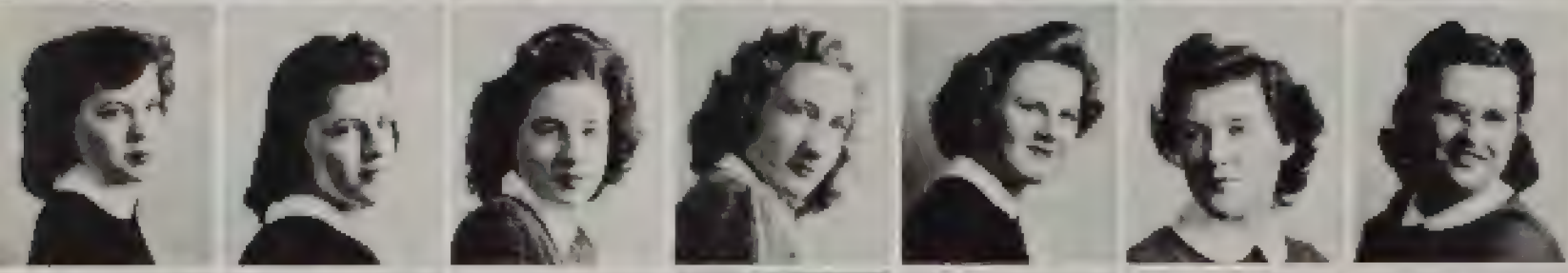

Enevoldsen
Ford
D. Frame
J. Frame
Galer
Hotal
Hankinson



Harrington
Hogges
Hubbard
Innes
Ivankovic
Kestle
Lamey



Leahy
B. Lorenz
D. Lorenz
MacDonald
Meluskey
Marta
Marre



Masin
Mayer
Menard
Metzer
Mitchell
Monsaut
Nelson



Neils
Owens
Pease
Pomeroy
Rasmussen
Replegle



Roberts
Roma
Sellers
Scott
Slack
Swab
Teethaker
Van Cleve



Vranish
Wales
Wills
Witte
Wiegenslem
Wright
Yarmon
Youngstrom

New Hall

Fun girls, glamour girls, scholars—all rucked into MSU's most beautiful dorm . . . Tops in intramural sports . . . They, too, were evacuated in the wake of the incoming army. . . .



Kay Willis, president

and the New Hall birthday dinner.



After-hours spread . . .

Alpha Delta Pi



Eleanor Jahn, president



A distinctive group of career-bound scholars . . . Live in quiet dignity, claim the president of the all-powerful Pan-Hel council. . . .



Cunningham
Gustin
Emerson
Hansen



Jahn
Kuentz
McDougal
Patt
Zobes

Montana Coeds



... study, but never too hard.



... follow those "80% dorm rules."



... indulge in after-dinner hearing.



... make much ado over formal society.



... go half insane with joy over male phone calls.



... go entirely so when confronted with this.

The Male Animal

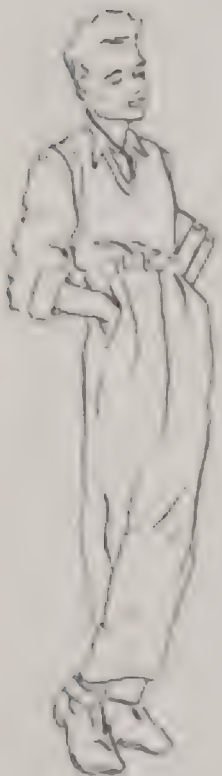

For whom the belles tout . . . it takes all kinds,
and we've lived with 'em . . . he swipes my ties
wolfs on my girl—meet my roommate, he's a swell
guy.



men's activities

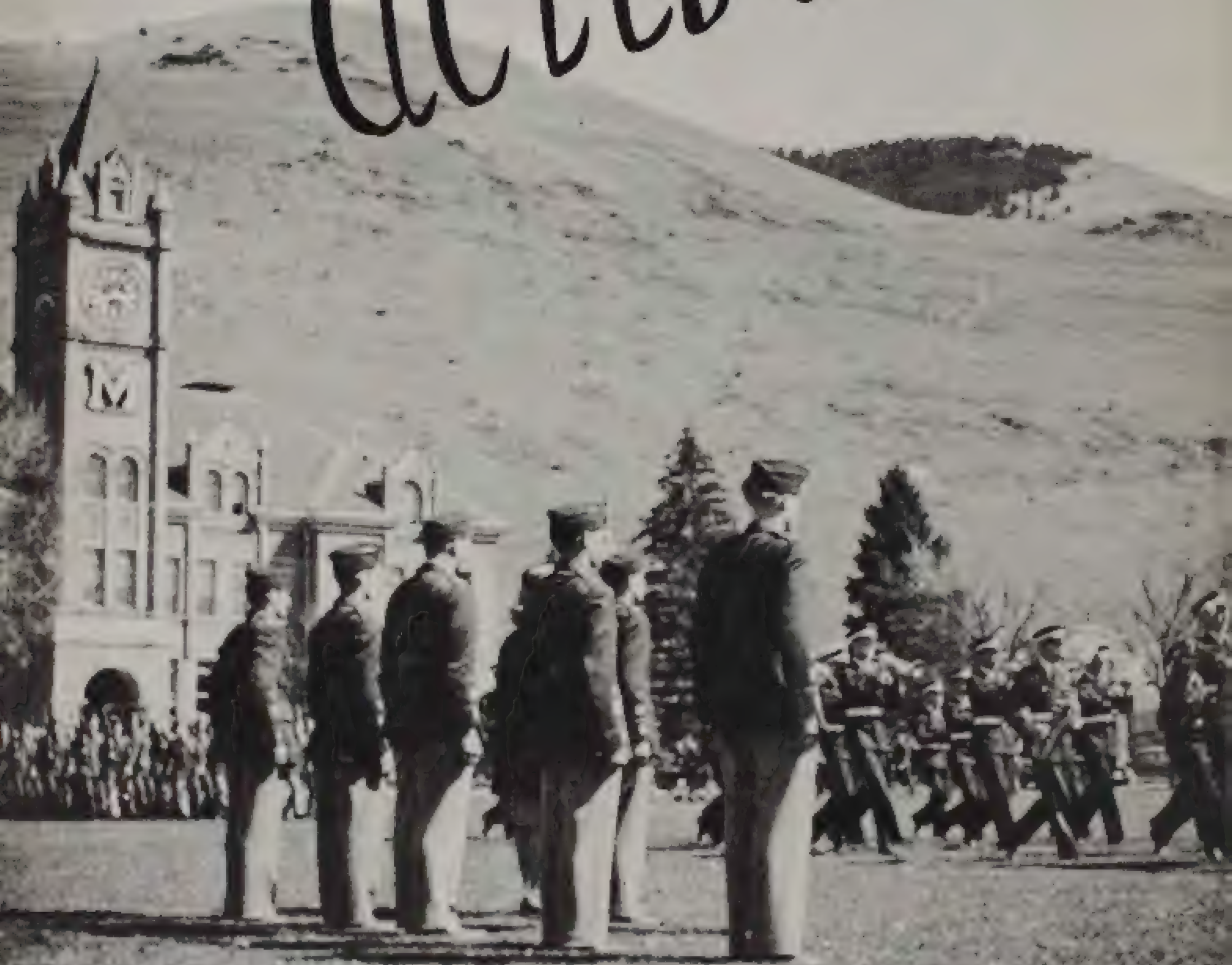

Monday afternoons
spring quarter

R. O. T. C.

. . . once a phase of the campus curriculum which inspired only bored indifference. Came Pearl Harbor and the new spirit. Now a vital part of our great victory machine, the superbly staffed R.O.T.C. trains young men for service and action as army officers in a wartime world. . . .



Lieutenant Colonel Lewis Norman



Captain George Misovic



Lieutenant Jack Hoan



Lieutenant Arnold Berglund



Sergeant Frank Stanek
Sergeant Burnie Eubanks
Sergeant Earle Lane



Montana men salute the colors . . . prepare for the fighting front through classroom instruction, target practice. And the R.O.T.C. passes in review.

Flying high

Through the summer and fall quarters Corbin was jammed with handsome Navy Air Corps trainees. Then came a deluge of army air cadets-to-be, who took over every residence hall on the campus. Such a mass of the military made MSU look like a second front, solved the manpower shortage for love-starved coeds.





Intra



Murals



Out of the surge of battle on a gore-soaked Clover Bowl field only one team emerged gloriously triumphant—the Navy V-5 trainees. Second in the league and first among fraternities was Phi Delta Theta. A basketball race that was nip-and-tuck from start to finish saw Sigma Nu take first place. Final results in swimming and bowling gave the Phi Delt championship titles in both departments. . . .





Tom Morrison
chisel griddy



Jack Huggan
left paw



Jack Huggan
right paw



ALEXANDER



MALWIN

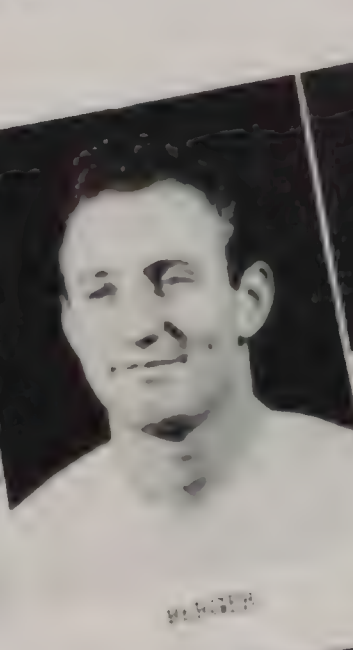

MULLER



SHUMAN



SHRE



FELT

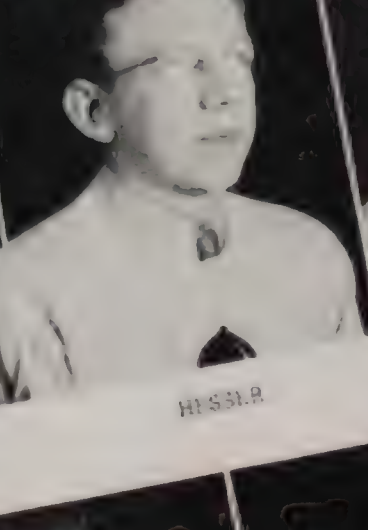

HESLER

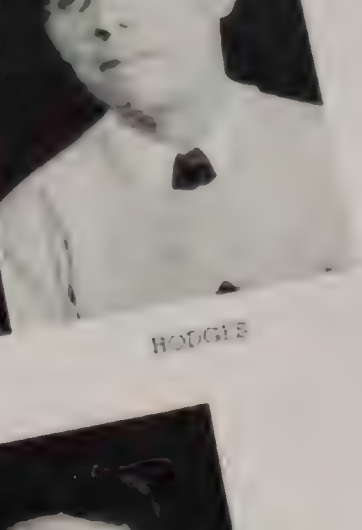

HODGES



JOHNSON



MILLER



MLYNEK

Bear Paws



RIVEN

SCHILLER

SCOTT

SIMONS

SULLIVAN



SCHWAB

THIBBS

THEHEWY

WEDIN

... Montana's chapter of Intercollegiate Knights, national sophomore men's honorary. Tapped at a fall SOS, Bearpaws are the counterpart of their sister Spurs but don't show quite the energy. Usual activities curtailed this year—no bonfires to build, no home games, etc. Regarded as the symbol of campus spirit and a political whistle-stop to bigger and better things. . . .



Silent Sentinel

... though not a national honorary, stands high at Montana U as the aim of its outstanding men. Members are chosen, not necessarily for the record they have made for themselves, but for what they have done for the University, and what they can do in the future. This year's group, though depleted by the Selective Service Board, represents the BMOCs, the guys who did their bit. How and what they did is unknown, hence the name. . . .



Harry Homan, president



Tony Kistner

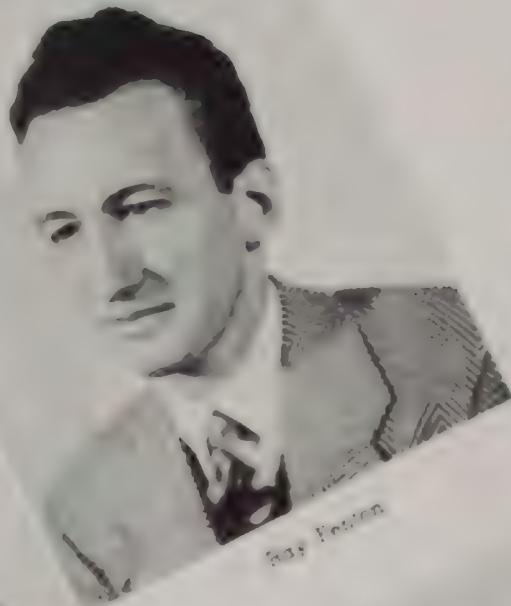

Ray Fenton



Homer Thompson



[Name obscured]



Scotty MacLeod

Fraternity Presidents

Council



Sal Young
Sigma Chi

... in the good old days, went by the monicker of Interfraternity. Came the Phi Delta-Sigma Chi Vigilante coup d'etat, and the Greek legislators dissolved amid much thunder. Now merely worried fraternity presidents are the link that binds male Greekdom. Lesser numbers lead to better deeds, for the council cracked down on dirty rushing. Also tossed the Gingham-Cords dance after Bobcat series. Reek of brotherly love, for all united by common fear of draft-depleted chapters. After the war comes the reckoning. . . .



Danek Dalmer
Phi Sigma Kappa



Leonard Lambkin
Theta Chi



Ernie Morris
Phi Delta Theta



Homer Thompson
Sigma Nu

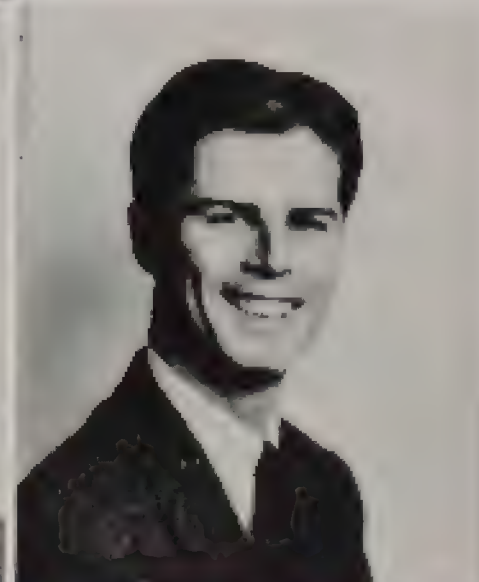

Fred Weber
Sigma Alpha Epsilon

Montana Men



Fill in spare time with an honest game of cards . . .

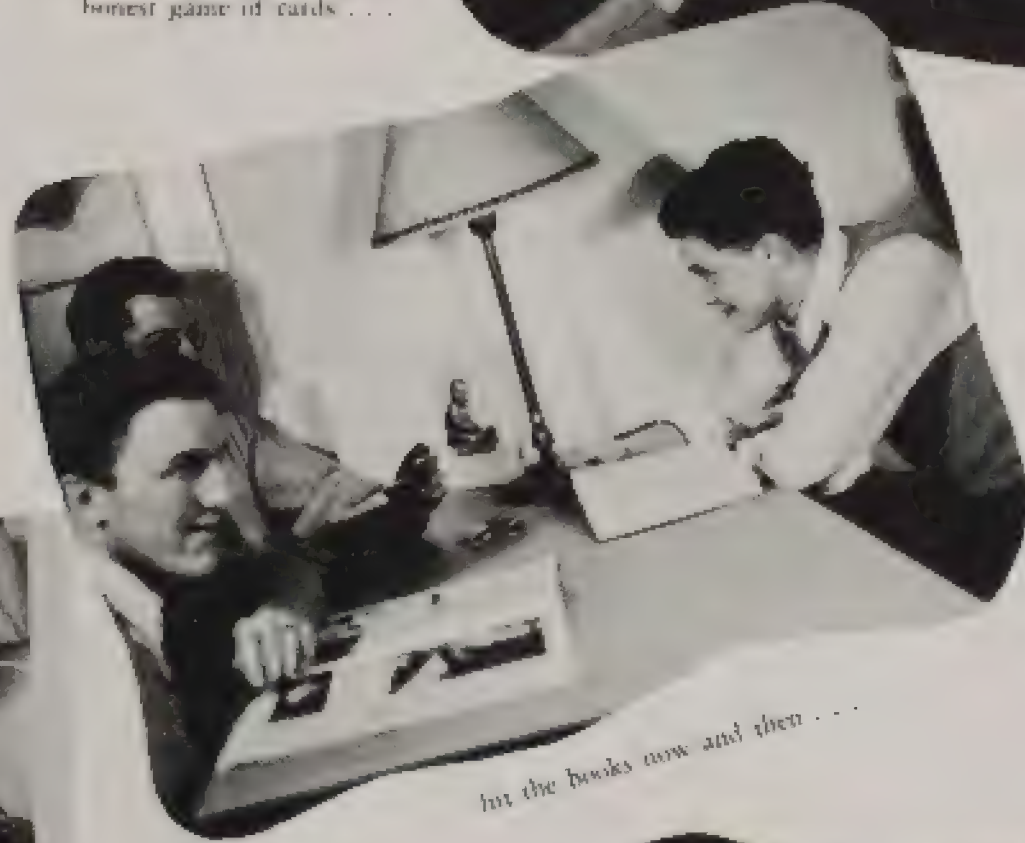

get hep on the phone the week before Coed . . .

hit the books now and then . . .



never quite make those 8 o'clocks . . .



toss off a brew or twenty quite frequently.

Phi Delta Theta

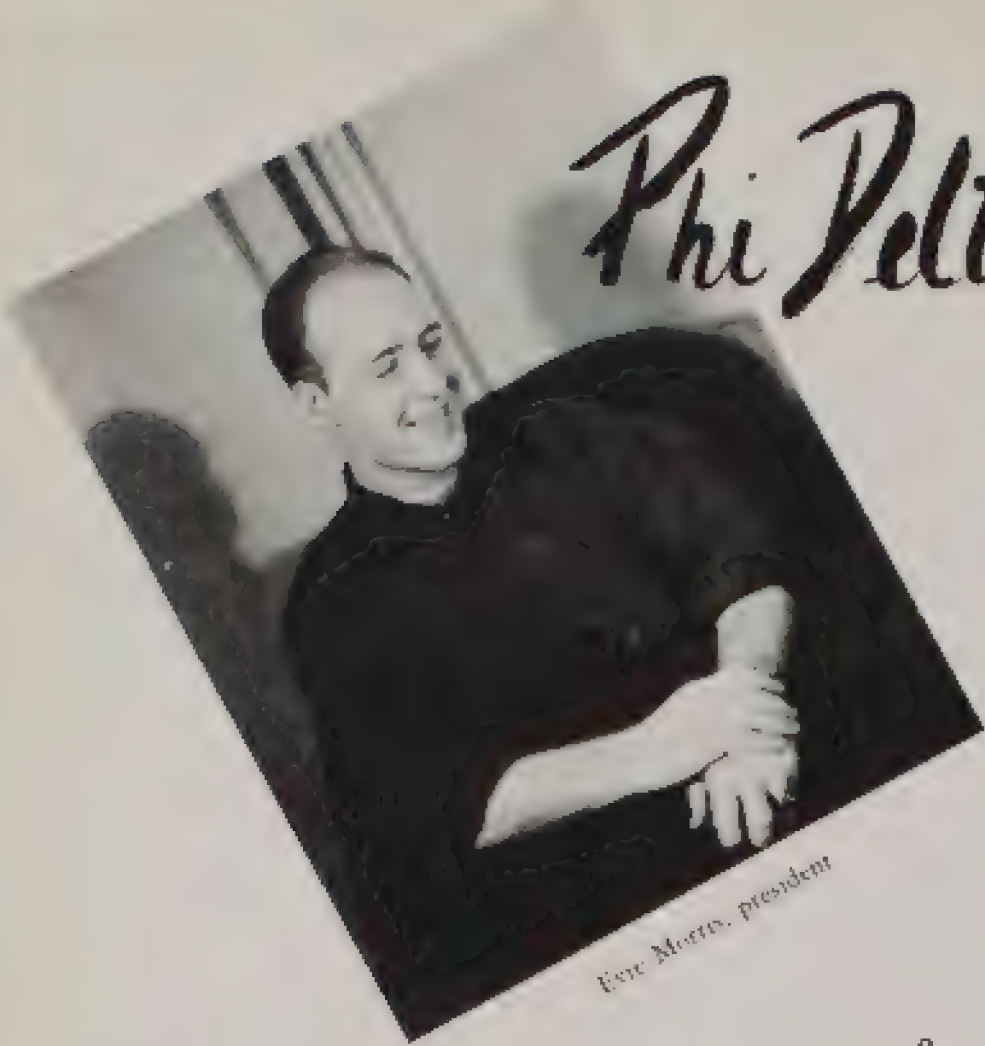

Evre Morris, president

Keepers of intramural trophies . . . An inspiring assortment of girl-wise party boys, big shots, little shots, men of the world. . . .

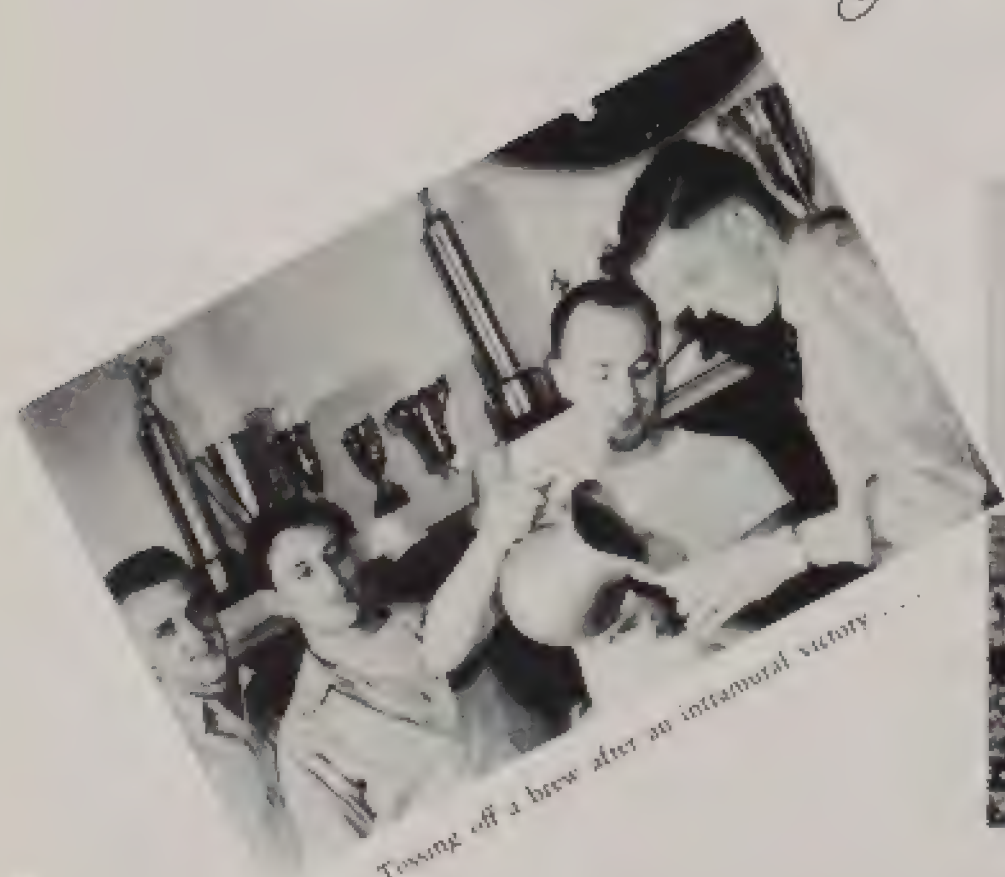

Tossing off a brew after an intramural victory . . .



pulling beers for Uncle Sam.

Alexander
Baker
Barnett
I. Beck
& Beck
Burke
Cuthbert



DeGroot
Soltes
Doran
Duffy
Eugenan
Gay
Greene



Greene
Gulbrandsen
Haiselt
Hawerlk
Hawwald
Hesser
Houston

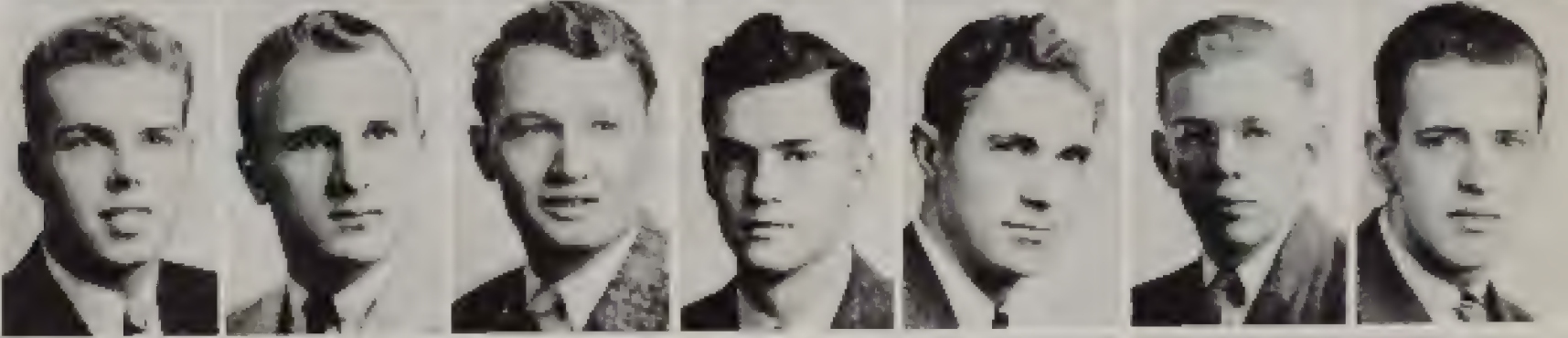

Houston
Hughes
Iager
Jansone
Jellers
McIlwain
J. F. MacDonald



J. W. MacDonald
Marris
Nelson
O'Connell
O'Rourke
Parsson
Peterson

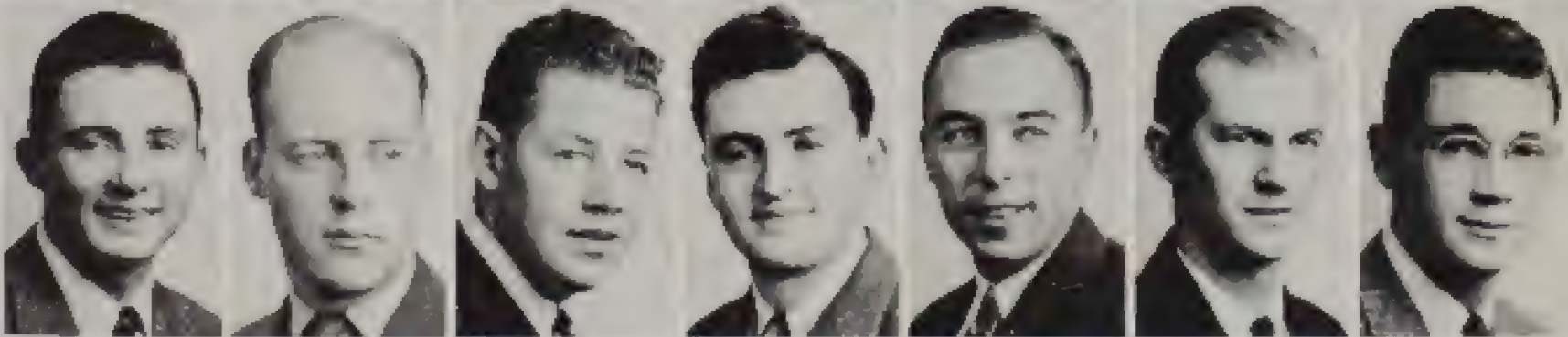

Peterson
Probst
Rostason
Shelock
Stearny
Stegner
Stephens



Sullivan
Tatpierson
Trennes
Trennes
Trennes
Voorhees



Phi Sigma Kappa



Dutch Dabmer, president

Keepers of big athletes
... heavy drinkers, heavy
lovers ... Their annual
Coffee Dan's, a shindig to
outdo all shindigs. ...

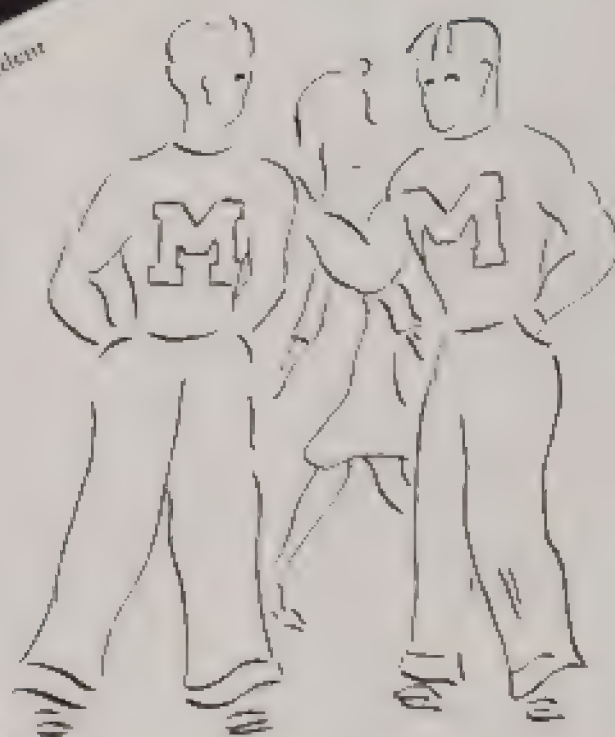

Famed Coffee Dan's



Tiger sits around with the boys.

Beeble
Giebel
Christensen
Danner
Farris



Finnest
D. Fox
R. Fox
Glen
Hansen



Hansen
Hardy
Jastrenski
Johnson
Lawler

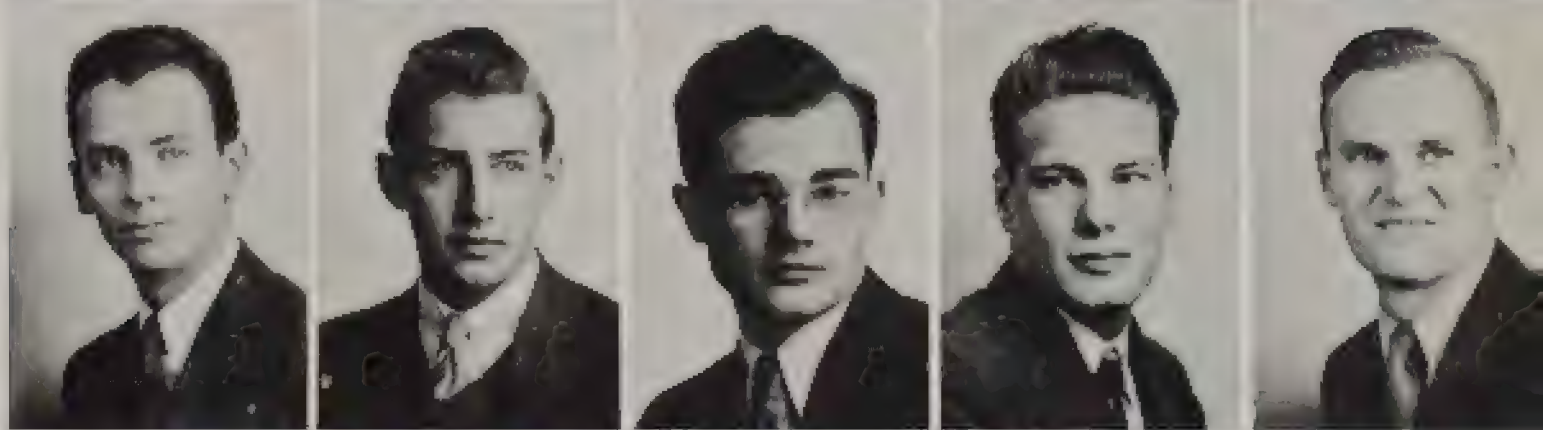

Mason
Mason
Nyquist
Olson
O. OConnell



C. Rigg
P. Rigg
Samuel
Sanderson
Sawyer
A. Scott



H. Soren
Sore
Sorey
Tappin
Taylor
Wilkinson



Sigma Alpha Epsilon



John McCalley, president



Keepers of tradition . . .
Much entertaining, much
good fellowship, much
dating, much rivalry. . .



Getting that two-year dust off. . .



Migawd, not so loud, please.

Ackerlund
 Asby
 Aster
 Ballas
 Barnes
 I. Bellucci
 L. Bellucci



Bertoglio
 Brady
 Branson
 Brown
 Cane
 Cline
 Eastman



Fisher
 Gamble
 Gemberling
 Gillen
 Gordon
 Hansen
 Heistel

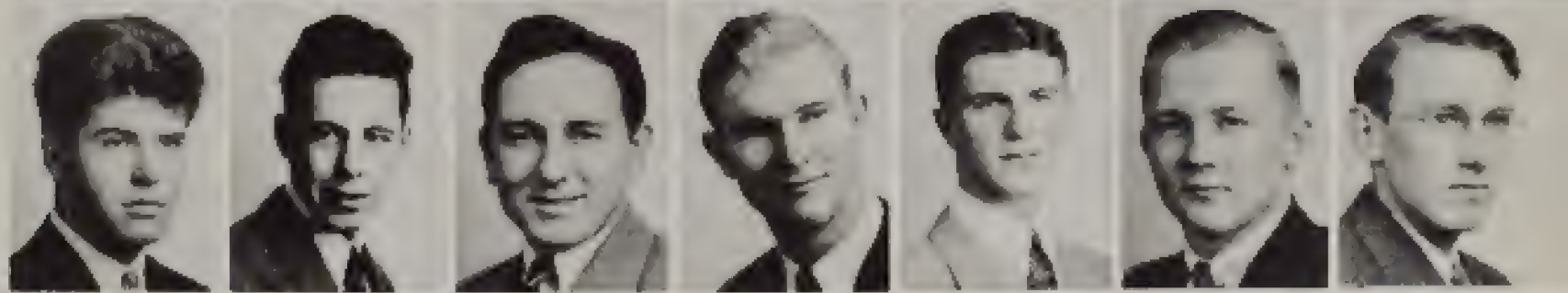

Hennessy
 Hysen
 C. Johnson
 H. L. Johnson
 B. C. Johnson
 Karlberg
 Keatter



Lyall
 McCauley
 McGrath
 Malher
 Messer
 Morgan
 E. Nelson



J. Nelson
 Farnes
 Pitts
 F. Haasmussen
 N. Haasmussen
 Redpath
 Richards



Robinson
 Radman
 Silk
 Stevens
 Stebbell
 Swenson
 Templar
 Tweto

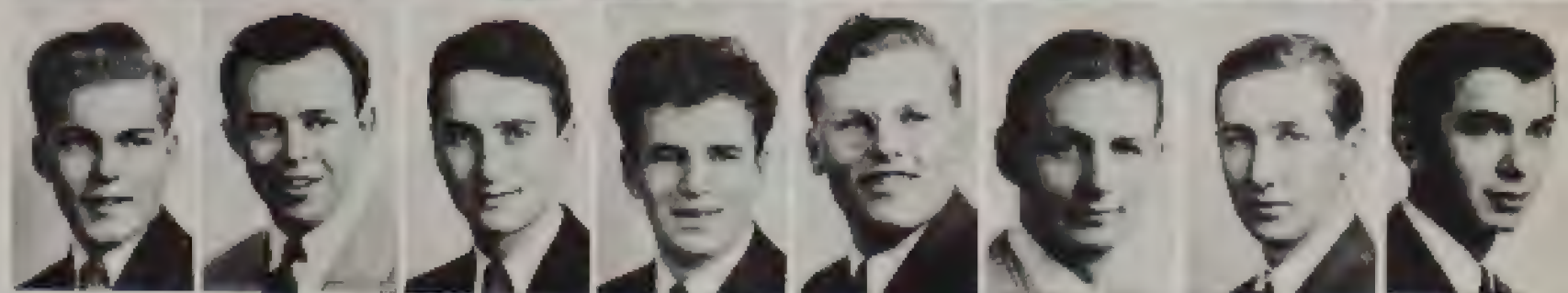

Wallander
 Weaver
 Weber
 Wedin
 Welch
 Whitaker
 Wilkinson
 Wise



Sigma Chi



Sid Kurth, president

Keepers of the house beautiful . . . Introduced a sweetheart, a hostess; lost pins to co-eds but no prestige . . . tops among novel party givers. . . .



DG Virginia Farnsworth, this year's sweetheart of Sigma Chi. . . .



Sigs playing pool for a change

Anderson
Bogart
Bogert
Boggs
Buckmaster
Burdick
H. Campbell

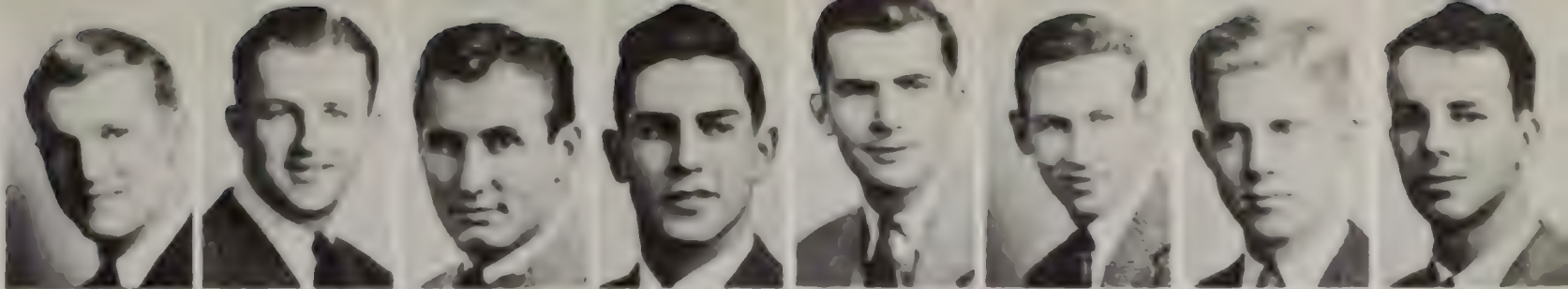

P. Campbell
Carter
Cassidy
Clegg
Clemens
Coffey
Coffey
Coffey



C. East
Flanagan
Fisher
Gardner
Gardner
Gardner
Gardner
Gardner

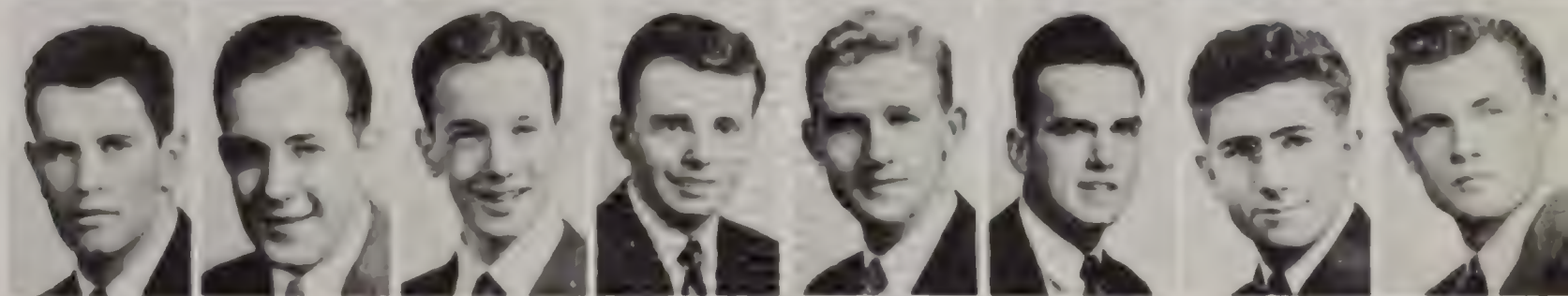

Gardner
Hansen
Hansen
Hill
Hill
Hill
Hill
Hill



Jones
Kemp
Kemp
Kemp
Kemp
Kemp
Kemp
Kemp

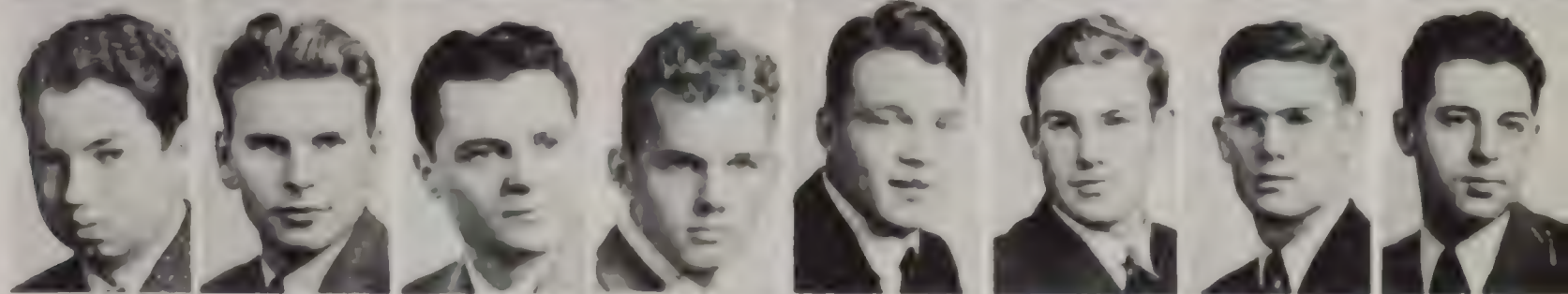

Lepp
McClure
McClure
McClure
McClure
McClure
Murray



Mason
Mason
Mason
Mason
Mason
Mason
Mason
Mason

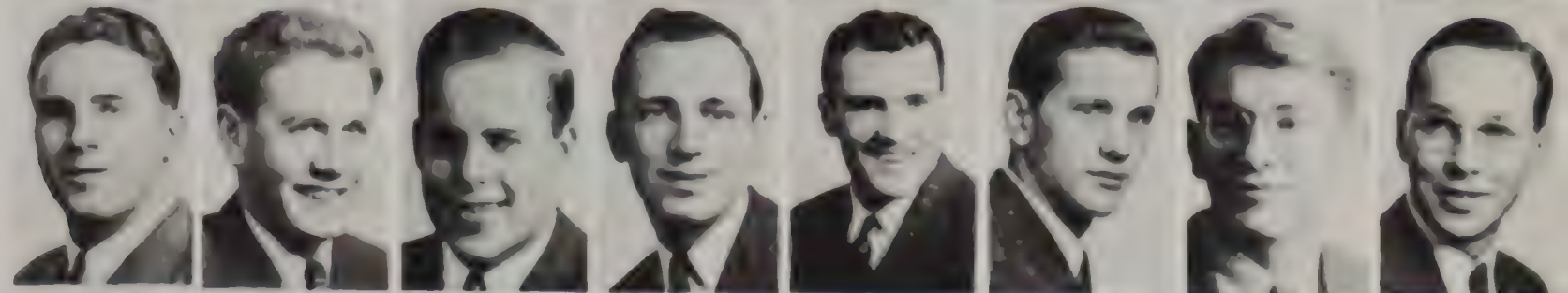

Sweeney
Sweeney
Sweeney
Sweeney
Sweeney
Sweeney
Sweeney
Sweeney



Sigma Nu

Keepers of school spirit,
super pin-hangers, super
rushers . . . Their barn
dance, a yearly classic . . .



Homer Thompson, president

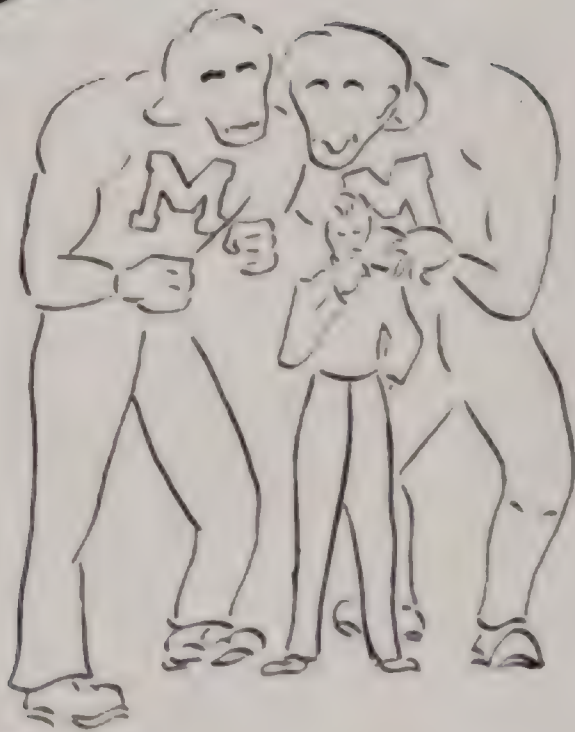

Stop me if you've heard this one . . .



the Petty girl, as usual.

Aaberge
Anderson
Annes
Asenard
Baldwin
Beaman
Birk
Bonde



B. Bottomly
R. Bottomly
Bowman
Bradben
Bulla
I. Burgess
H. Burgess
Buzetti

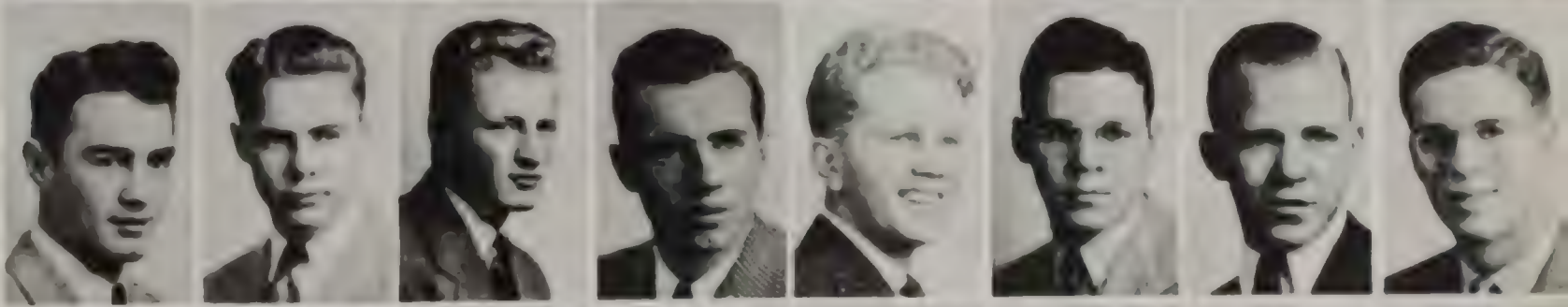

Chicoite
Cronwell
Cymon
Davenport
Favobon
Leloney
Demmon
A. Dine



H. Dife
Fisher
Fisher
Fowler
Gardner
Gamer
Gaster
Hayes

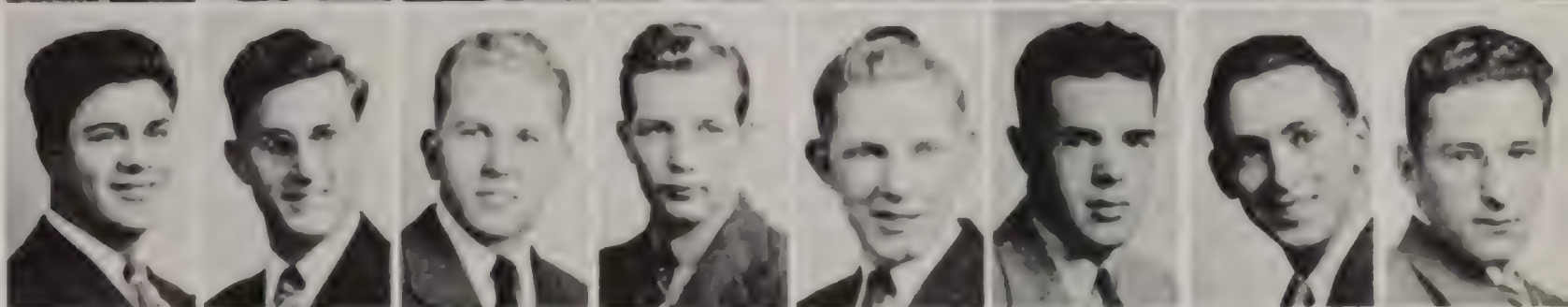

Hazel
Hill
Hoykins
Horn
Hunt
Hyer
Hyer
Hyer

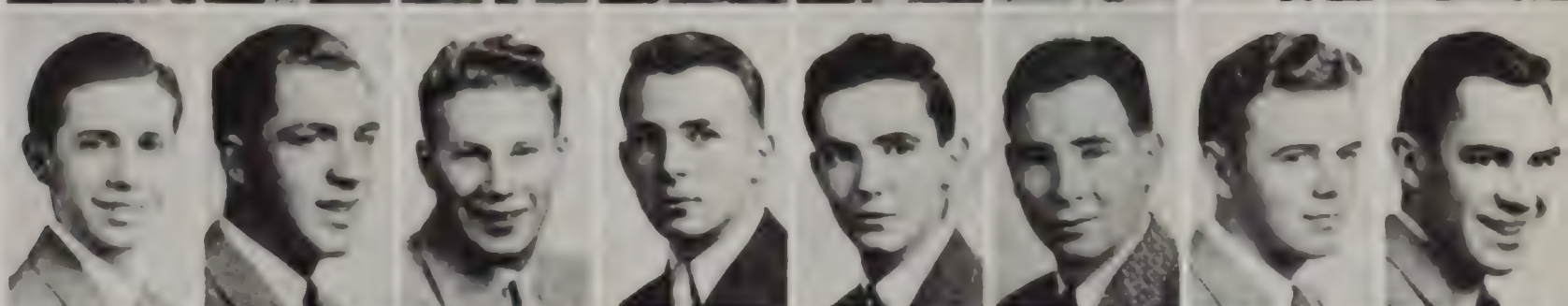

C. King
W. King
Kinkade
Kline
Lewellen
Malmond
Mason
M. Laurin



M. Oles
R. Parker
T. Parker
Pender
Piper
Sander
Schlier



Sherry
Spivey
Spivey
Thompson
United
Wood



Theta Chi



Leonard Lankin, president

Keepers of the ping pong table . . . politicians, personality kids . . . Always a threat in interfrat athletics. . .

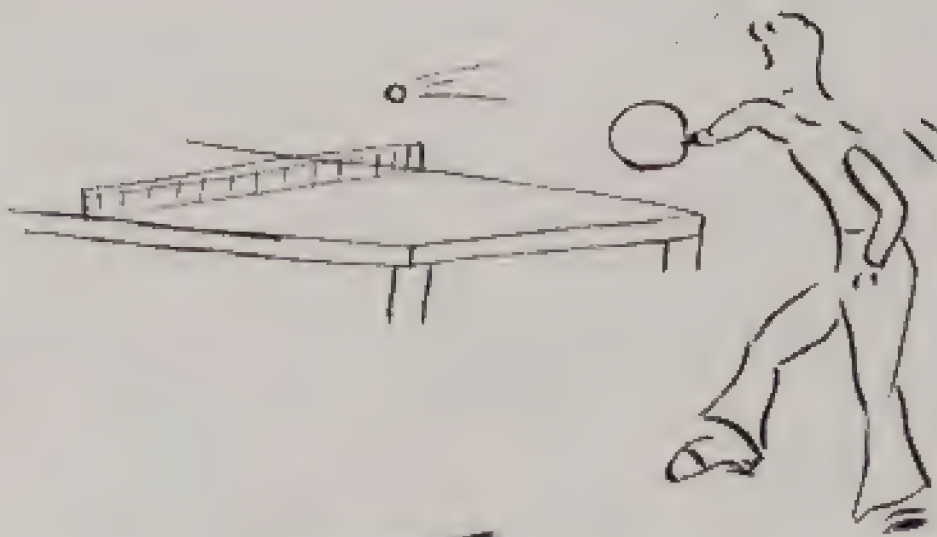

You really wouldn't do it . . .



the scrap book gets a once over

Arson
Andersen
Blom
Campbell
Conrad



Dean
Demmons
Dewett
Gard
Green

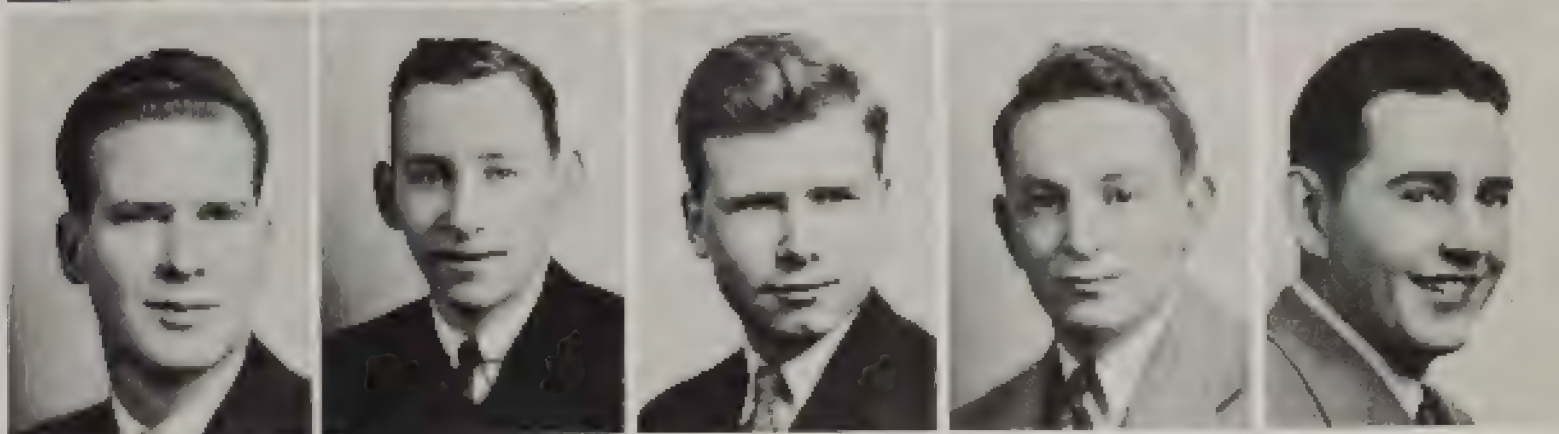

Hall
D. Huck
P. Huck
Jensen
Kowitson



Lambkin
Ludwig
McQuade
McLennan
Miller



Muskell
Myklebust
Olson
Ruppel
Schwab

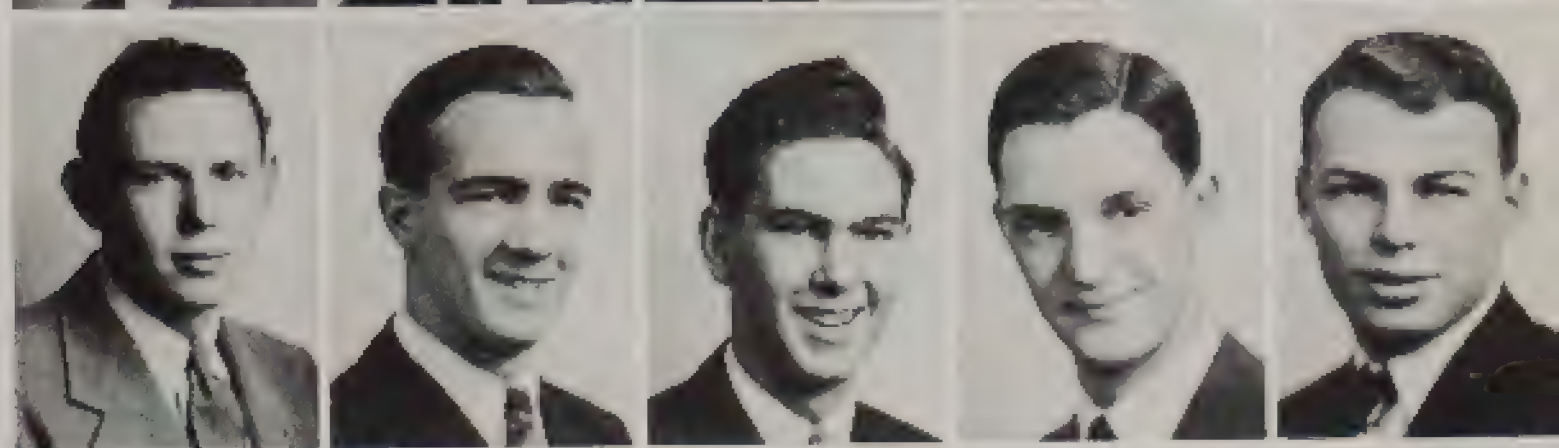

Stewart
Sylvan
Thurman
Wickens
Winters
Wendt

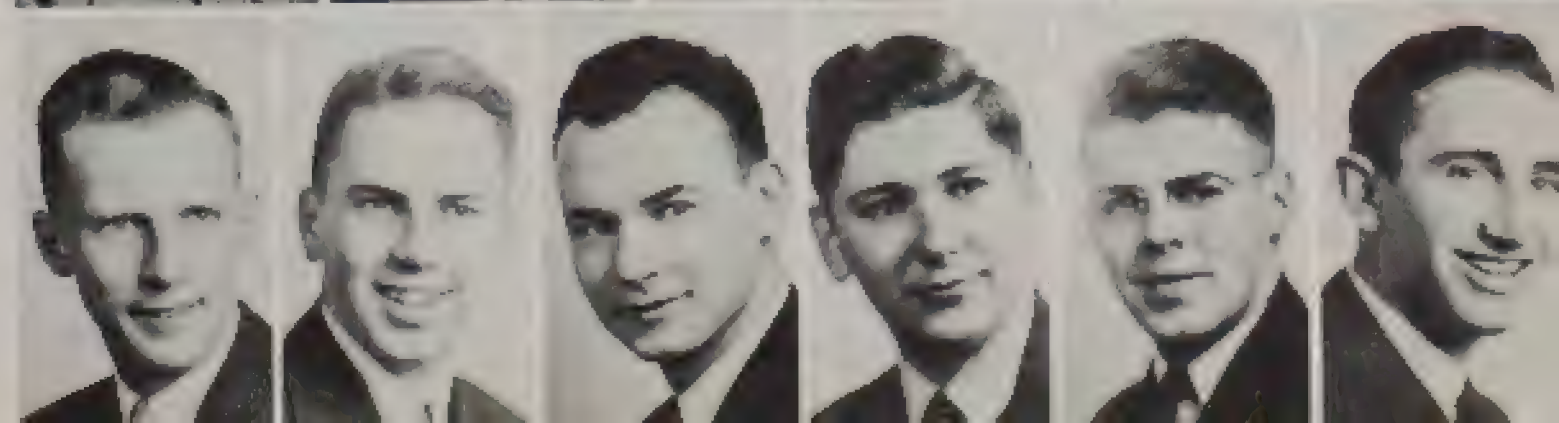

South Hall



William Grater, president.

Keepers of the independent spirit . . . No longer a home for flaming youth; frosh, soph, junior and senior mingled together in this gay and cosmopolitan men's club . . . Then came the air corps cadets.

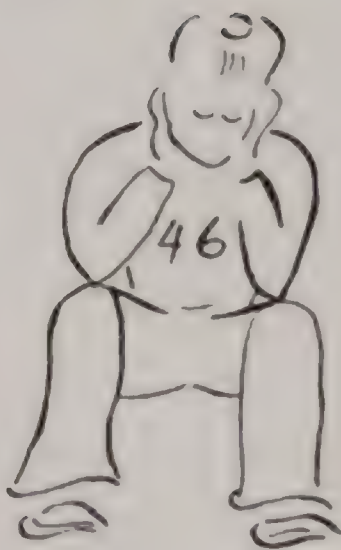

Hardly hungry at all. . .



Oh Coed Ball, a man's last chance.

Angeloff
Beck
Boe
Bisone
Brown
Cleveland

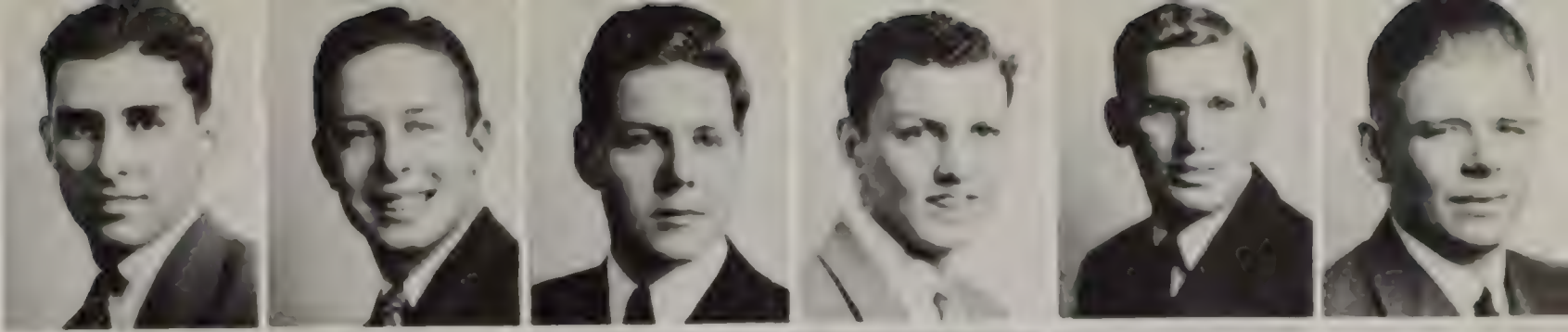

Davidson
Dugan
Ebert
Hoynes
Heerwald
Hesser

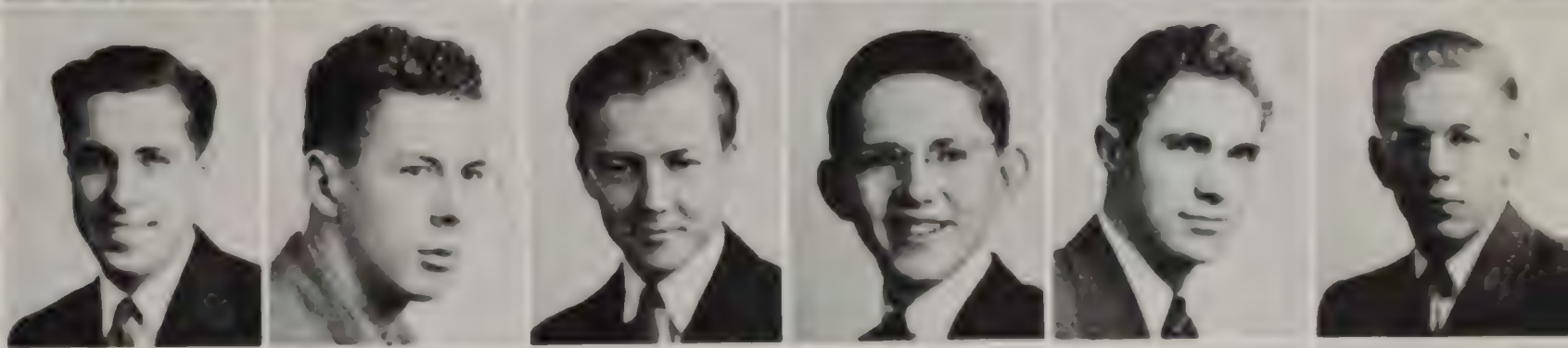

Houtonen
Humphrey
Jacobson
Jensen
Knut
Larson

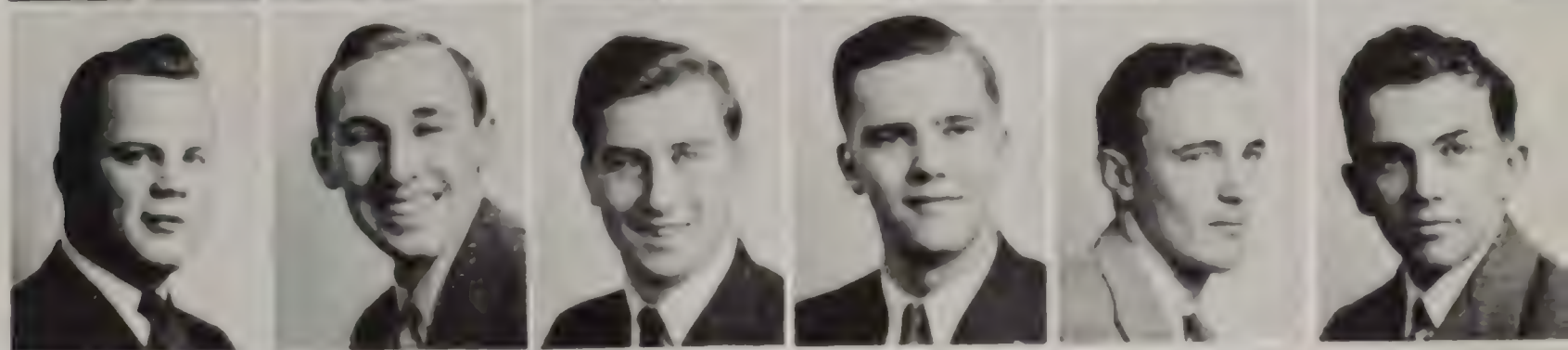

Likes
Listerud
Martin
Meuser
Morrison
F. Nelson



G. Nelson
H. Nelson
Pelley
Perkins
Hannussen
Rheids

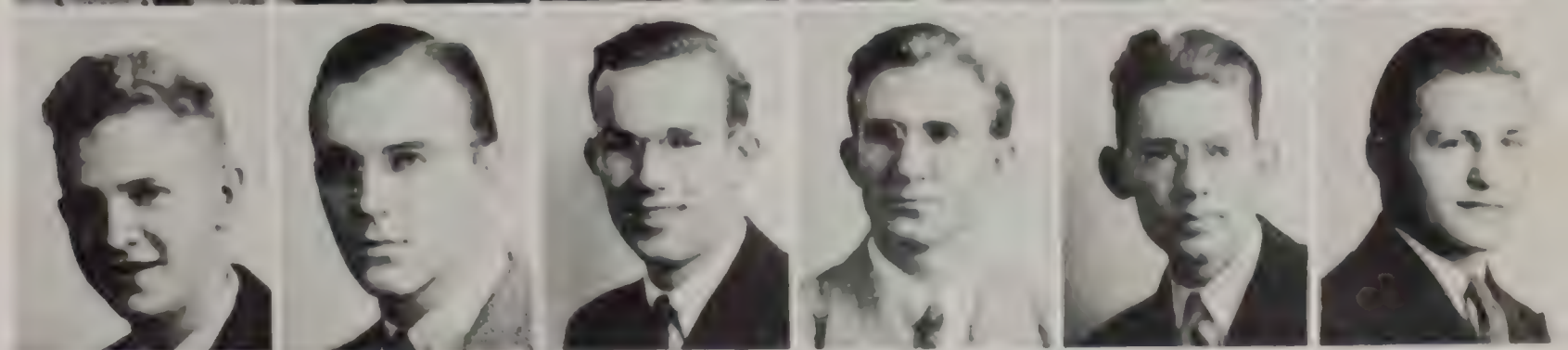

Robinson
Rosenstad
Samsel
Scott
Smith
Stensby



Taylor
Thorsness
Wallace
Watkins
Wilkinson
Wiley
Wylder



Student Co-op

... a progressive organization which has grown steadily on the Montana campus since 1938. Now consists of Men's Co-op house, Women's Co-op house and batching students. The groups place emphasis on co-operative working and living; all band together for meetings, informal dances. Active in campus activities.



Co-op guests relax after dinner . . .



Seated, left to right: Rodgers, Otte, Rev. Day, Raymond, McGregor, Cummings, Wensbeck, Sanders, Prof. Clark, Robertson, Stanley, Kurtz, Chandler, Bakken, Cole, Baird, Bailey, Mrs. Kershaw, Egeland, Dean Miller.

Standing: Thompson, Schultz, McElfish, Jakobson, Hodges



SCA OFFICERS

Deboer, Bachelors Buying Club representative; Imbert, vice-president; Robertson, secretary; Harker, president.

Seated, left to right: Holte, Mrs. Turner, Maki, R. Deboer, Imbert, Wolf, Taylor, E. Ahearn, MacNeill, Reinertson, M. Ahearn, Giffen, Appel, Larson, Hakola, Wheeler, Lampi, Fouz, Aspevig, Whitesitt, Larsen, M. DeBoer.
Standing: Matye, Lundgren, Wedum, Rieger, Harker.



WOMEN'S CO-OP OFFICERS
 Imbert, secretary; Otte, treasurer; MacNeill, manager; Chandler, president.



MEN'S CO-OP OFFICERS
 Isaacson, president; Holte, manager; Ralby, secretary; McElrish, treasurer; Murray, vice-president.



Mealtime at the Men's Co-op . . .

Advertising



On these pages are represented the firms whose support made this year-book possible. To them I extend my deepest appreciation. Handling this year's Sentinel advertising was no easy task. Without the aid of the faithful few on my staff the campaign might never have been successful. So, many thanks to all who gave me a hand, and a special word of gratitude to Tommy Robinson, Hugh Campbell, Don Heidel and Bill Miles.

Neal Rasmussen

clothes of distinction

are found
at

king's dress salon

806 wilma building

**MODERN
BUSINESS
COLLEGE**

ALL BUSINESS COURSES
DAY and NIGHT CLASSES

PREPARE for Civil Service
Phone 2202

Drew-Streit Co.

Loans - Bonds - Real Estate

INSURANCE OF ALL KINDS

Missoula

Montana

**E. L. Huff's
Teachers Agency**

Offer

Free Life Memberships

ENROLL NOW

UNIVERSITY
and HELEN

COME IN AND SEE

Our

FREEMAN SHOES
CAMPUS CORDS
WEMBLY TIES
VAN HEUSEN SHIRTS

DRAGSTEDT'S

GET YOUR
SUPPLIES AT

The
**Office Supply
Company**

115 W. Broadway

Clothes for Coeds

at

LA COMBE'S
FUR and DRESS
Shop

200 HIGGINS

STUDENT HEADQUARTERS

The

ASSOCIATED STUDENT

Store

STUDENT UNION

ON THE CAMPUS

FUN, EATS, REST,

SCHOOL SUPPLIES

J. M. LUCY & SONS, INC.

HOME and OFFICE FURNISHINGS

Phone 2179

MISSOULA

MONTANA

The
BEST
of SERVICE

KEEP YOUR CAR
IN TOP CONDITION!

Phone 6262

DALY MOTOR CO.

223-225 E. MAIN ST.

For a fine treat
DRINK

Coca-Cola

IN BOTTLES

Majestic Bottling
COMPANY

SUPERIOR FOUNTAIN *Service*

HOLLYOAK DRUG STORE

WHERE FRIENDS MEET!



THE FINEST

IN

Jewelry

AT

The

B & H JEWELRY CO.

**SPORTING & FISHING
GOODS**

AT THE

Barthel Hardware



'twas the day before Coed . . .

When You Need a . . .

Plumber or Steam Fitter

Phone 6669

Missoula Hardware & Plumbing Co.

DIXON

and

HOON

extend

Congratulations

to

THE CLASS OF '43



The Right Place
To Eat

ROGER'S CAFE

UNION BUS DEPOT

118 W. Broadway

Phone 6902

W. H. McALLEP, Mgr.

ACE WOODS

PHOTOGRAPHERS
FOR THE 1943 SENTINEL

Higgins Avenue - By the Bridge

DON YODER, Prop.

Family Portraits - Commercial Views

Frames - Copies

Coloring - Photostats

FOR ALL EXCELLENT WORK, SEE US!

The First National Bank of Missoula

OFFICERS AND DIRECTORS

THEODORE JACOBS, President

F. M. ELLIOTT, Cashier

R. H. DICK, Ass't Cashier

HOWARD TOOLE

S. J. COFFEE

WALTER POPE

STOP 'N SHOP

No 1

East Broadway (Opposite Post Office)

No 2

Corner Woody and Alder Streets

No. 3

Ronan, Montana



Off to the library . . .

A word about buying on the spur of the moment . . .

Every one knows that careful planning makes for better buying. And this is especially true of clothes.

Clothes money has to do a special job these days. It's necessary to wartime morale for us to be well-dressed. At the same time the clothes we buy should cost as little as possible. War Bonds are much more important. Wardrobes should be planned to harmonize, so that a few clothes will provide variety. The basis of every woman's wardrobe is a good coat and dress. As always, we've planned our stock early so you can choose yours now, and pay for it in small weekly amounts. In that way you will have your apparel when you need it, without a big, all-at-once expenditure that might interfere with your regular purchases of War Bonds.

PENNEY'S



**TEXACO
PRODUCTS**

An A-1 Station
For Your Ration

STAN SMART

Newest Fashions

That Are Less Expensive

Buttreys

Phone 2992

220 No. Higgins

GET YOUR

Greeting Cards

Gift Novelties

Kodak Finishing

Portraits - Books

Pictures and Frames

Cameras and Supplies

AT

McKAY

ART STUDIOS



Spring quarter ...

ALWAYS INSIST ON

"COMMUNITY"

PASTEURIZED MILK AND CREAM
JOHNSTON CHOCOLATE FLAVORED
MILK

COMMUNITY BRAND BUTTER
SHEFFORD'S WISCONSIN CHEESE
GOLDEN NUGGET BUTTERMILK
ICE CREAM

Community Creamery

"The Family Bank"

The Western Montana National Bank

Established 1889

Missoula, Montana

OFFICERS

W. L. MURPHY, President

PAUL S. GILLESPIE, Vice President

NEWELL GOUGH, Vice Pres. and Cashier

ELMER STOWE, Assistant Cashier

H. O. BELL, Director

W. L. LEBSON, Director

Member Federal Deposit Insurance Corporation

University Grocery

GROCERIES - DRUGS

Cigarettes - Candy

Soft Drinks

DOBBS & MALLORY & PORTIS
HATS

KUPPENHEIMER CLOTHES

CROSBY SQUARE, FLORSHEIM
SHOES

FORESTERS' EQUIPMENT

JAYSON SHIRTS

AT . . .

Yandt's
MEN'S WEAR

Missoula's Finest . . . Most Modern Hotel

HOTEL FLORENCE

MISSOULA, MONTANA

The New Florence typifies the young and energetic spirit of the West . . . Always striving for new horizons in its line of endeavor.

Conference Rooms
and
Banquet Halls
Available
for
Special Occasions

The New Florence offers ideal surroundings for sorority and fraternity dances and dinners. Plan your next event here, or let us plan it for you.

Visit The Blue Fountain and Coffee Shop

150 Rooms - Fire Proof - Air Conditioned - Reasonable Rates



Hittin' the books . . .

RAWLINGS
ATHLETIC
EQUIPMENT

A. M. HOLTER HARDWARE CO.

State Distributors

HELENA

::

MONTANA

The Store Made Famous
By Fashionable Women

EMIL MARRANS
Modes of the Moment

14-16 N. MONTANA ST. BUTTE

209 MAIN ST. ANACONDA

Just Say, "Charge It!" — Your Credit Is Good

Featuring Hollywood Clothes

Men's Shop

R. H. Dragstedt, Prop.

Feminine Apparel at . . .

ED MARAN'S

"Your Style Defender"

48 W. Park

Butte

Congratulations . . . Class of '43

THE HUB

George T. Howard, Prop.



Buy your moderately-priced fashions in a quality fashion store . . . You profit by its fine taste, standards, and experience, whether you spend much or little.

Since 1902

HART - ALBIN COMPANY

Billings, Montana

NOT an inch of our country has been devastated by bombs. Our people do not have to walk our streets with one eye cocked to the sky and both ears open for the warning to duck into a bomb shelter. In the past few months the trend has been in our favor in every theater of war. Our men, wherever they are, now are getting materials with which to fight and its effect will be felt in ever-increasing ratio.

IT IS unreasonable to suppose that any food will be allowed to spoil in the fields in 1943 for lack of containers or farm labor.

IT IS also unreasonable to believe our people will demand more than their share of the things we have.

YOUR RED & WHITE Grocer is on watch to protect you, his customer.

"BUY WITH CONFIDENCE"

FINE
FOODS

RED & WHITE

FINE
FOODS

EVERY BANKING SERVICE

Accounts for

BANKS • FIRMS • INDIVIDUALS

Trusts - Investment Securities - Foreign Exchange - Drafts
Money Orders - Safety Deposit Vaults - Savings Department

OFFICERS

James T. Finton, V. President James E. Woodward, President R. W. Place, V. President
Guy D. Piatt, Ass't Cashier Jno. J. Burke, Cashier Wilbur Rowe, Ass't Cashier

METALS BANK & TRUST COMPANY

Established 1882

BUTTE, MONTANA

Member F.D.I.C.



YOU'LL LIKE . . .

Highlander
PILSENER
BREW

MISSOULA
BREWING CO.

Compliments of

F. W. GRAND SILVER STORES

Butte

TO THE CLASS OF '43

Park at the Park . . .

PARK HOTEL & BEER PARLOR

Beer . . . Mixed Drinks

Pete and Jocko

MISSOULA'S
BIGGEST
BEER

AT

D'ORAZI'S

FAMOUS BAR

Kalispell's Prescription Druggists

ELIZABETH ARDEN TOILETRIES . . . CANDY

MAGAZINES . . . CIGARETTES

LUCIEN LELONG PERFUMES

MacMILLAN DRUG

Noffsinger Block

Kalispell

Compliments of the

FLATHEAD COMMERCIAL COMPANY

Kalispell

BISHOP AGENCY

The Office That Pays
You Dividends

Hammond-Arcade Bldg.

PATRIOTISM

Starts at Home

CONSERVE YOUR CAR

By Regular Service

For Complete Service See Your

CHEVROLET DEALER

FISHER - KRAABEL CO.

301 W. Broadway

Phone 2149

Almost a Forest

. . . of poles carry the copper sinews that serve Montana's war production industries with vital electric power.

After the war, this electricity will do its real job . . . bringing you easier, better living.

THE MONTANA POWER COMPANY



BERTOGLIO STORAGE AND APPLIANCE CO.

TO THE CLASS OF '43

General Offices:

800 Utah Avenue - Butte

CONGRATULATIONS

. . . GRADUATES

May Success Be Yours

•
WHEN IN DOUBT

TRY

SOMETHING DIFFERENT

美華
金
雞
樓



THE GOLDEN PHEASANT

Featuring Those Famous Chinese and American Foods

STRATFORD MEN'S SHOP

"You look best when STRATFORD DRESSED"

Agency For:

Fashion Park, G.G.G. and
Stratford Clothes.
Dobb's Hats, Arrow and
Manhattan Shirts.

Butte

Best Place in Butte to Eat . . .

GAMER'S CONFECTIONERY

•
SHOES . . . For College Men and Women

HOSIERY AND HANDBAGS

Quality Since '79

Mail Orders Promptly Filled

GAMER'S SHOE COMPANY

54 W. Park

Butte, Montana

When You Want the Best, Come to the . . .

MISSOULA HOTEL

HOME OF THE

CAFE MONTMARTRE AND THE
JUNGLE CLUB

Missoula's Finest - One of Montana's Best

We Specialize in Parties and Banquets - Large and Small

For the Best Auto Service
and Repair Work

SEE

Roosevelt-Osborne Motor Co.

Incorporated

Phone 2008

Missoula

MODERN BEAUTY SCHOOL

Beauty Service at
Lower Prices

VERONICA McCUNE

Hammond-Arcade Bldg.



K

V

G

O

1290 Kilocycles

. . . . for greatest
listening pleasure

Your Friendly
Columbia Station

Missoula, Montana

SAFEWAY

Two Most Modern
Market to Serve
Missoula

801 S. Higgins
231 E. Broadway

Parking Lots for
Your Convenience
While Shopping

STORES

**O
C
T
O
N
E
K**

All Types of Sweaters

ATHLETIC
HONORARY
AND FRATERNITY

KNITTED GOODS
OF ALL KINDS

Highest Quality
Long Wear

KNITTING COMPANY



SAE's - Mather and Weber . . .

Dr. L. R. Barnett

Dr. D. R. Barnett

OPTOMETRISTS

Glasses Fitted
All Optical Repairs

**BARNETT
OPTICAL**

129 E. Broadway Missoula, Mont.

WHEN IN TOWN

MEET ME AT

Murrill's

MISSOULA • GREAT FALLS

119 WEST MAIN

310 CENTRAL AVE.

We Appreciate the Patronage the University Students Have Given Us

We Serve the Best Drinks in Town . . .

“ . . . as just another Murrill service ”



**THE
MISSOULA MERCANTILE
COMPANY**

A GOOD PLACE TO TRADE

— Since 1865 —



The Copper Bowl

MONTANA'S FAVORITE

Restaurant

Cocktail Lounge

Night Club

AN EXCEPTIONAL ORCHESTRA

SATURDAY AT 9 P. M.

HOTEL FINLEN

Butte, Montana

Missoula's Finest . . .

GOLD MEDAL DAIRIES

Gold Medal:

- Butter
- Cheese
- Ice Cream

Dodge

Plymouth

AGENCY

We Do Car Repair Work

We Have All Makes of Used Cars

Murphy Motors

208 E. Main

Missoula

DRY CLEANERS

HATS BLOCKED

RUGS CLEANED

Missoula Laundry Company

Phone 3118

For the Best Food

At the Most Reasonable Price

Try the

Super Cream Cafe & Ice Cream Co.

531 S. Higgins

322 N. Higgins

Watch
Repairing
Jewelry and Flowers
at

HEINRICH'S

132 N. Higgins



Back to New Hall . . .

Compliments

of

KEENE'S SHOE CO.

Butte, Montana

43 E. Park St.

Phone 2-4849

m & m

IN BUTTE

Nationally Known
for
Half a Century

Ask For . . .

BUTTE BEER

BUTTE BREWING COMPANY

Butte, Montana

At Your Store

or

Delivered at Your Door

PASTEURIZED

MILK & CREAM GARDEN CITY DAIRIES

Phone 4108

Missoula

123 E. Front



PAINTS - VARNISH
WALLPAPER - GLASS
MIRRORS

A Complete Line of Grumbacher's
ARTIST SUPPLIES

W. P. FULLER & CO.

120 W. Broadway
Tel. 6659

DAILY'S

MEAT . . . A Vital War Food

If Our Quantity Is Limited . . .
Our Quality Is Still
Supreme

Get the BEST in MEAT
at

JOHN R. DAILY, INC.

MONTANA PAY ROLL PRODUCTS
Missoula

IT'S
BETTER

DRY
CLEANING



Dial 2151

FLORENCE LAUNDRY CO.

Missoula

Increased Production for Victory

Every hour of the day the Anaconda Copper Mining Company and its associated companies are stepping up production of copper, zinc, manganese and other metals.

Thousands of Montanans are employed by the Anaconda Copper Mining Company. They are engaged in vital war work in the Butte mines; at the Reduction plants in Anaconda and Great Falls; at the Chrome operations in Eastern Montana, and in the forest and lumber mills of Western Montana.

Victory is the goal of these soldiers of production.

Anaconda Copper Mining Company

Montana Lumber Is Doing a War Job

Cargoes of war munitions and other supplies destined to the war fronts wear overcoats of Montana lumber.

At munition plants, defense housing projects, at shipyards and factories, products of Montana forests and mills are serving a war purpose.

We on the home front know that Montana lumber is first choice for practical building and repair purposes.

Anaconda Copper Mining Company

Lumber Department — Bonner, Montana

McGILL-WARNER COMPANY

PRINTERS

BINDERS - MAPMAKERS

LITHOGRAPHERS

Saint Paul

::

Minnesota

Licensed Ticket Printers

IT'S YOUR STORE

FOR WOMEN

Serving you
is a real pleasure . . .

Cummins

Specializing in Clothes for the Coed

218 N. Higgins

Missoula

For All Building Needs . . .

Phone 4455

**Morin
Lumber
Company**

Deloe and Shakespear

Missoula

BUCKBEE MEARS
school annuals

★ TO HELP CAPTURE
 ★ THE SPIRIT OF CAMPUS
 ★ AND CLASSROOM..MORE
 ★ AND MORE SCHOOLS
 ★ AVAIL THEMSELVES OF
 ★ THE ADVANTAGES AND
 ★ FACILITIES OFFERED BY
 ★ BUCKBEE MEARS...
 ★ BUDGETS WORKED OUT
 ★ FOR COMPLETE PRO-
 ★ DUCTION... LINDEKE
 ★ BUILDING • SAINT PAUL

★ *This book is the result*
 ★ *of such cooperation*

★
 ★

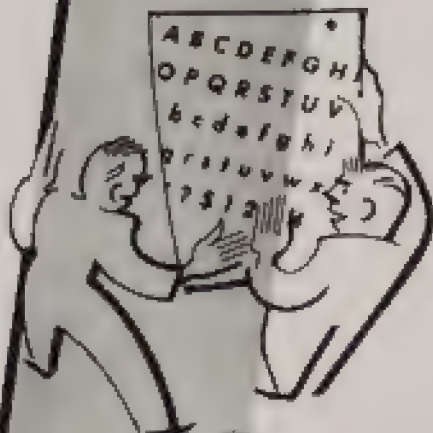

Molloy Made Covers

AGAIN USED ON THE

Sentinel for 1943

S. B. BABCOCK

Western Representative

1131 Oberlin Drive

GLENDALE :: CALIFORNIA

THE DAVID J. MOLLOY

PLANT

2857 North Western Ave.

CHICAGO :: ILLINOIS

WELLS CAHOON, '42
WILEY CROSWELL, ex '42
AL CULLEN, '41
LEON DAVID, '40
BILL LASBY, ex '42
BILL McLURE, '41
NORMAN NELSON, '40
STEPHEN STOCKDALE, ex '38
GLEN VAN BRAMER, ex '40

The Last Word

. . . on college annuals, and especially this one. Most yearbooks are photographic masterpieces, cold tributes to the genius of their editors. But this book is not; it wasn't meant to be. It's a panorama of life on the Montana campus during these past months, the last in school for so many. If it preserves on paper the memories of your friends and your university, if it binds us all together with a love for Montana, then it's a success. We didn't have much to work with. A meagre budget, a small staff, a rapidly changing school. There weren't many of us, but to those that were, my sincere thanks. There was Neal Rasmussen who saved a financially dying Sentinel from an early grave, and Helen Walterskirchen—without her beautiful art work this book might not have materialized. And to Photographer Evie Morris, chief reason the freshmen came to work at all, my many thanks, and also to Bob Sias, who though struggling with other activities or a hangover, kept at the job till the bitter end. There are others . . . Gloria Bugli, Bertha McKee, Lorraine Griffith, Ed Voldseth, Karma Johnson, Laila Stranahan. Thanks to Artists Ethel Regan and Virginia Frach, Photographers Lloyd Eastman and Ed Dolan, and also to Ashton, Angstman, Grigsby and Smartt . . . Thanks to all of you for living through my anxious looks and tired temper, for plugging thru endless duties and for, perhaps, seeing your year's work dragged through the mire of student opinion. That's all. The last word. . .

Aline Mosby



